Chesterfield County (VA) Public Library
3 2665 32221545 2
LOCAL HISTORY

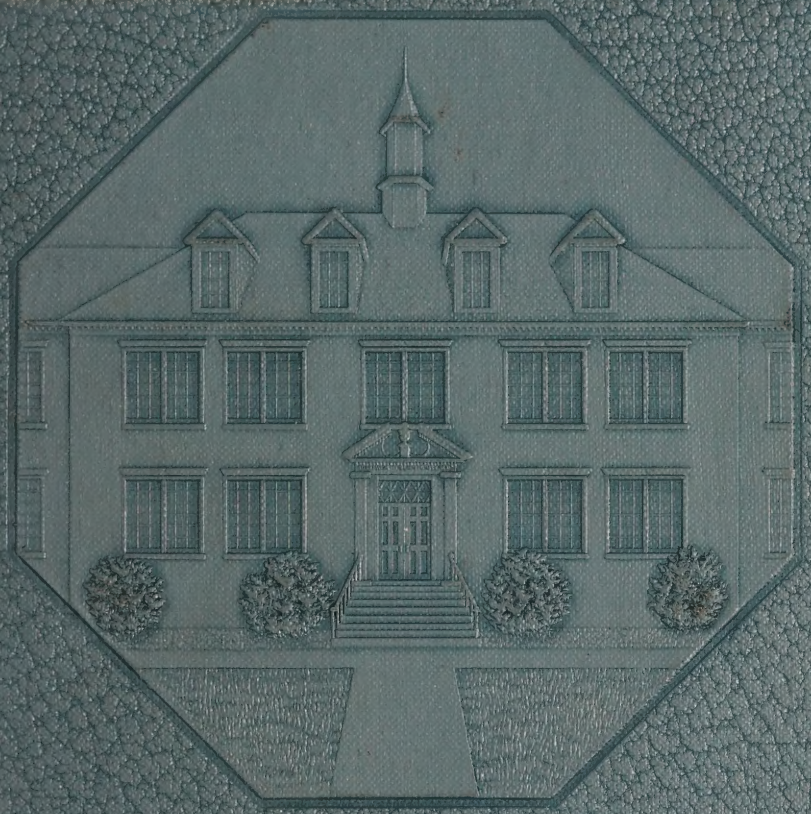

THE REFLECTOR

1954

Chesterfield County Public Library
Virginia

Presented by

Gift of Thomas Dale High
School.

CHESTERFIELD COUNTY LIBRARY
VIRGINIA

Chesterfield County

Public Historical Book
Collection

THE REFLECTOR
1954

Published By
The Senior Class
of

THOMAS DALE HIGH SCHOOL
CHESTER, VIRGINIA

M011101003

FOREWORD

In the following pages we, the Senior Class, have endeavored to present glimpses of our high school life which we hope will recall many pleasant experiences of the past.

IN MEMORIAM

In the passing of Mr. E. S. H. Greene, the schools of Chesterfield County and the city of Colonial Heights sustained the loss of a loyal friend and capable superintendent.

He was educated at William and Mary College where he received his B.A. and M.A. degrees. Before coming to Chesterfield County he served as principal at Remington in Fauquier County, Virginia. His first position in Chesterfield was that of Principal of Broad Rock Junior High School.

Following this, he became principal of Chester High School and continued in this capacity until 1937, when he was appointed Superintendent of Chesterfield Schools. His work as Superintendent was characterized by a sincere devotion to duty and a sympathetic and helpful interest in the various needs of the schools under his jurisdiction.

DEDICATION

To Mr. J. Wilson Crump, who has always inspired us by his high ideals, his wholehearted school spirit and his sincere interest in all students, and who has contributed much to the success and fine record of our school through his enthusiastic sponsorship of our Student Co-operative Association, his outstanding work as assistant principal, and his capable leadership since becoming our principal, we, the Senior Class of 1954, dedicate this annual.

Presenting . . .

THOMAS DALE HIGH SCHOOL, ITS

STAFF 6

CLASSES 11

ACTIVITIES 37

SPORTS 55

FEATURES 71

ADVERTISEMENTS 83

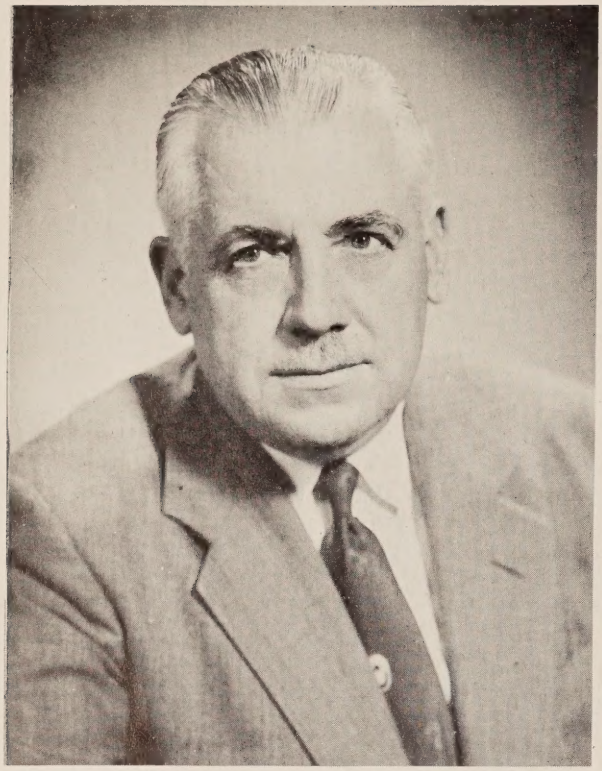

Mr. Fred D. Thompson, M.A.
Superintendent

Mr. Fred D. Thompson, our beloved former principal, was appointed superintendent of Chesterfield County Schools on January 18, 1954. We are grateful for his sincere friendship and challenging leadership during our years at Thomas Dale. Mr. Thompson has a Master of Art's degree from Columbia University, and since his graduation has successfully served Chesterfield County in an administrative capacity.

ADMINISTRATORS

Mr. J. Wilson Crump, M.S.
Principal

Mr. J. Wilson Crump, a graduate of Thomas Dale High School, held several positions in the public schools of Chesterfield County before returning to his Alma Mater in 1949 as assistant principal. Establishing his reputation here as a fine administrator and friend of the students, he was appointed principal in January of this year.

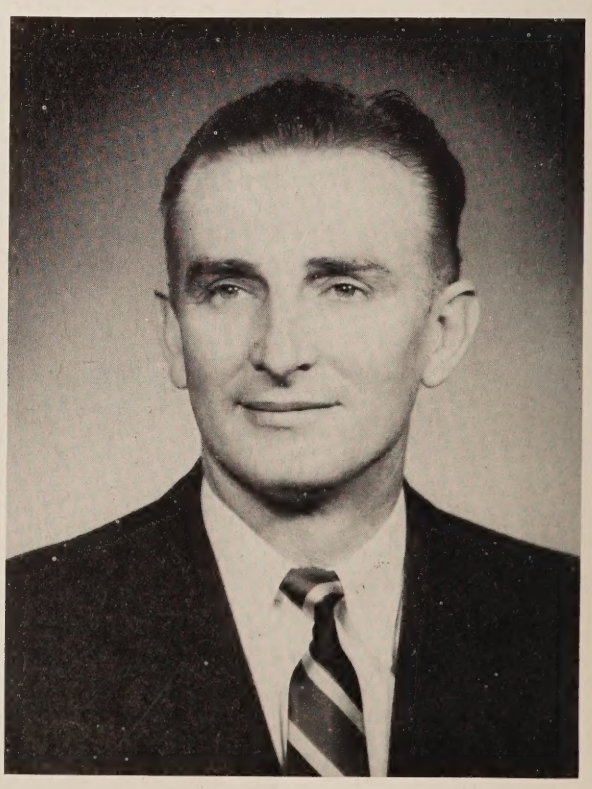

HIGH SCHOOL FACULTY

Mrs. L. Morgan Smart
Latin, English

Mrs. Daisy P. Reames
Social Studies

Mrs. Margaret B. Cox
Typing, Shorthand, Bookkeeping

Miss Edith M. Wood
General Business, Typing, English

Miss Elizabeth G. Hudson
Mathematics

Miss Martha E. Webb
English

Miss Dorothy S. Spencer
Science

Miss Ellen M. Conyers
Mathematics, Social Studies

Mr. Mack D. Moore
Mathematics, Physics

Mrs. Myra G. Crump
English

Miss Martha E. Burke
Physical Education

Miss Doris R. Ramsey
Mathematics

Mr. F. Edwin Martin
Spanish, Social Studies

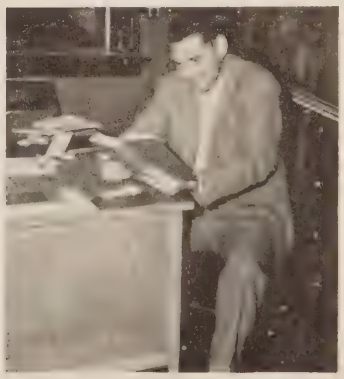

Mr. Arthur R. Clingerman
Social Studies

Mr. Landon L. Perdue
Drawing

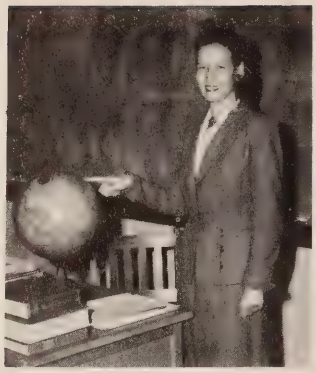

Mrs. Grace S. Britton
Social Studies

Mr. John E. Spivey
Science, Chemistry

Mrs. Julia A. Harwell
English

Miss Nancy K. Perkins
Science, Social Studies

Mr. John W. Rothert
English

Mrs. Nancy H. Fallen
Home Economics, Science

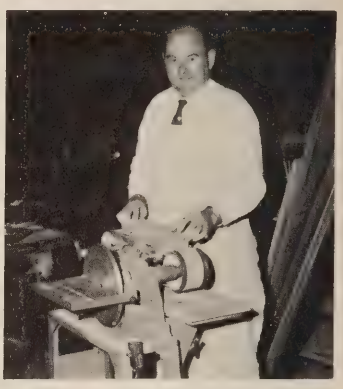

Mr. Roy E. Tucker
Industrial Arts

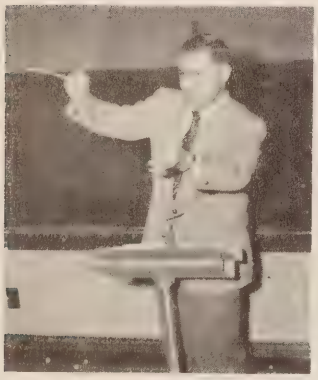

Mr. Kenneth E. Van Allen
Music

Miss M. Elizabeth Pickhardt
Librarian

Mr. Edward C. Karpus
Physical Education

Miss Margaret B. Lush
Home Economics

Mrs. Marian E. Reichert
Secretary

HIGH SCHOOL FACULTY

Mrs. Betty W. Neal
Cafeteria Manager

FIRST AND SECOND GRADES

Miss Nell Lewis
Mrs. Mason Walden
Mrs. Grace Ridout
Mrs. Helen Russell
Mrs. Annie Bruce
Mrs. Niora Walke
Mrs. Dare Birdsong
Mrs. Mildred Perdue

LOWER ELEMENTARY FACULTY

THIRD AND FOURTH GRADES

Mrs. Frances Smith
Mrs. Marian South
Mrs. Edna Fast
Mrs. Emma Rodgers
Mrs. Cora Kayser
Miss Margaret Henderson

FIFTH AND SIXTH GRADES

Miss Louise Fuqua
Mrs. Ray Hargrave
Mrs. Elizabeth Linder
Miss Mary McKissick
Miss Margaret Cogle
Mrs. Peggy Hohmann
Mrs. Judith Johnson

UPPER ELEMENTARY FACULTY

SEVENTH GRADES

Mr. Leo Wright
Miss Virginia Talley
Mrs. Dorothy Greer
Mrs. Nancy Broughton
Mrs. Judy Booth
Mr. William Stone

Phillip Welker, Senior President, helps the class vice-president, Fred Cifelli, select graduation gown as Secretary, Mary Ann Barnett, and class Treasurer, John Sibley, ponder their approval.

SENIORS

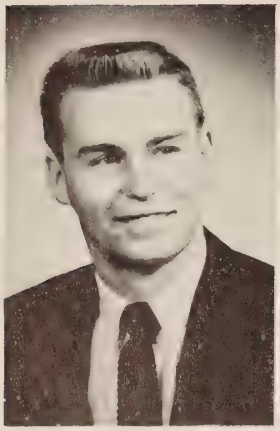

Vernon Donald Andrews

Ruth Mae Archer

Helen Rebecca Arnold

Shirley Swanson Bailey

Mary Ann Barnett

SENIORS

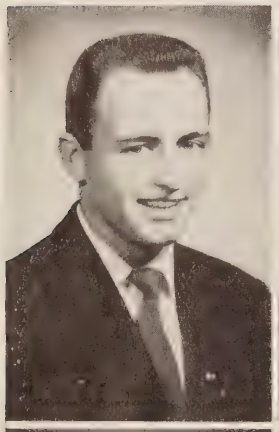

Lebbues Hunter Beazley, Jr.

Claudia Elizabeth Broom

Rebecca Anne Brown

Edith Mae Carr

Jimmie Claudie Carter

Frederick Cifelli

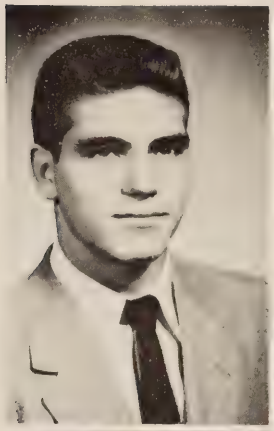

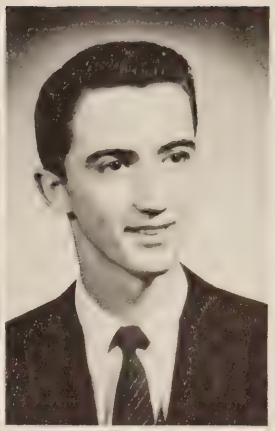

Whaley Mason Colbert

David Joe Corbin

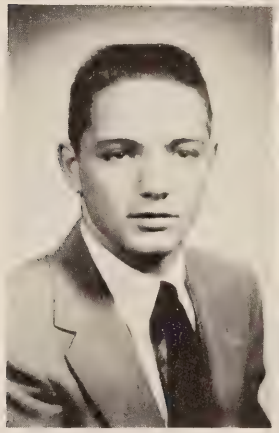

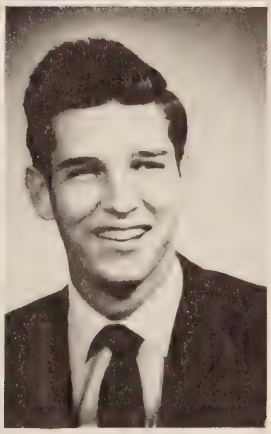

1954

Judith Anne Dalton

Thomas Fred Dennis

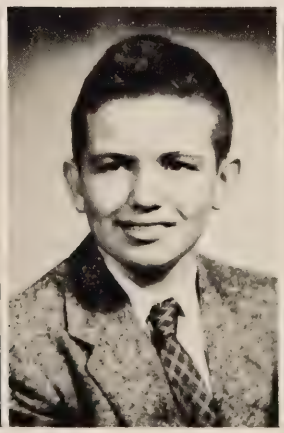

Joan Norweita Dunnavant

Jean Sylvia Edmiston

Martha Anne Garrett

Edna Ruth
Gay

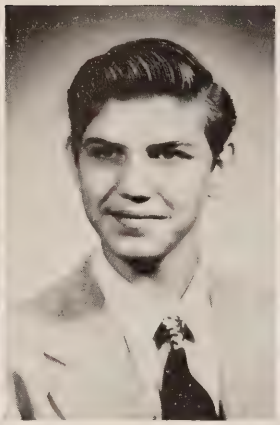

Louis Edward
Gibbs

Nancy Leola
Goodwyn

William Hugh
Goodwyn, Jr.

Richard Vaughan
Grantham

SENIORS

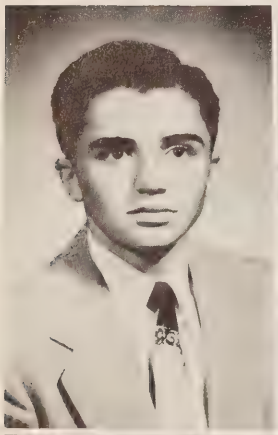

Rodney Ellis
Harris

Margaret Anne
Harvey

Kathleen Linda
Hynst

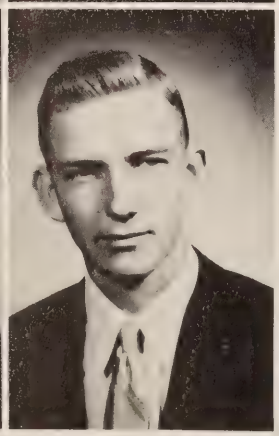

Morris Chris
Hynst

Robert Arthur Edgar Ivey, Jr.

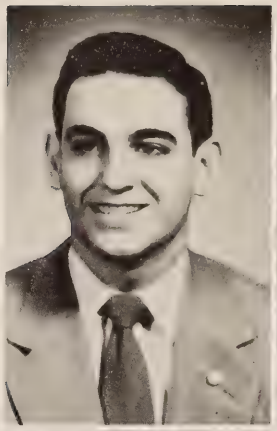

Alma Jean Jacobs

Nola Joyce Johnston

Norris Earl Jones, Jr.

1954

Ruth Hope Jordan

Charlotte May Landis

Helen Louise Lunsford

Jimmie Arnett McAdams

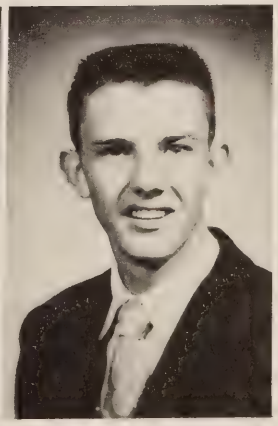

Edna Mae Moore

Frances Gertrude Nelson

Wesley Thomas Partin, Jr.

Lucy Irene Pell

Joyce Opal Pollard

Clyde Perry Ragsdale

SENIORS

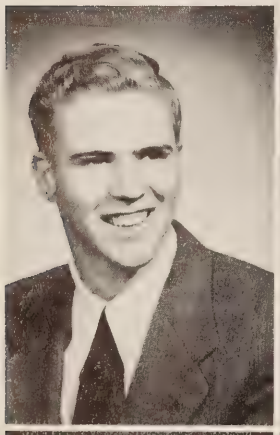

John Andrew Rieves

Mary Elizabeth Roane

Alexander Balfour Sadler, Jr.

Clementine Campbell Sadler

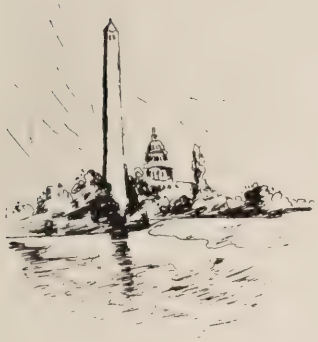

Lorena Elizabeth Sadler

Ann Elizabeth Shoosmith

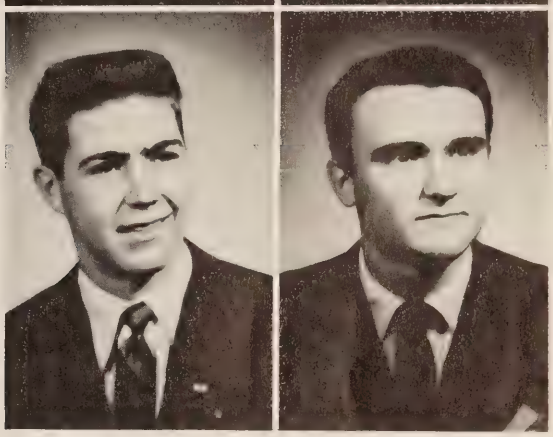

John Lewis Sibley, Jr.

Carl Judson Sloan

1954

Ida Arlene Snowden

Barbara Ann Strader

Charlotte Frances Sweitzer

Ralph William Teller

Francis Joseph Trapp, Jr.

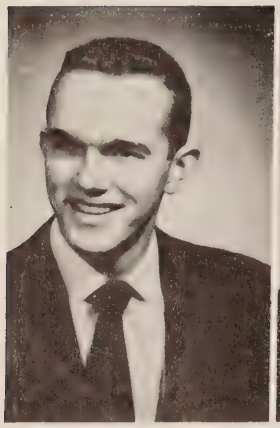

Charles Marvin
Waldrop

Charlotte Geraldine
Warren

Forrist Taylor
Warren

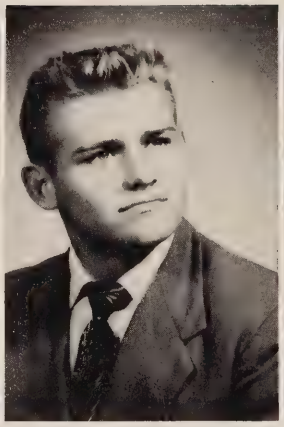

Phillip Edward
Welker

Barbara Gladys
Wilkerson

SENIORS

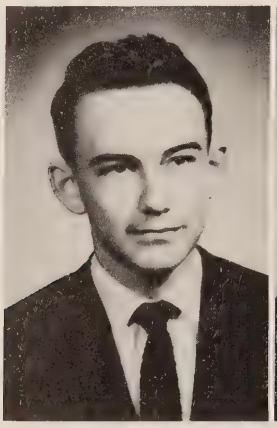

Joseph Preston
Wray, Jr.

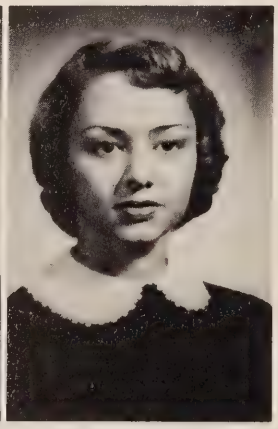

Pauline
Wyman

David Bell
"Mascot"

Mack Daniels, Junior President, trys on class ring as other officers, Shelby Lucas, Vice-President; Eugene Coffey, Treasurer; and Margaret Davis, Secretary, attempt to reach a decision as to their choice.

JUNIORS

JUNIORS

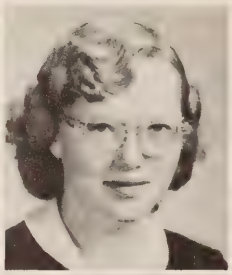
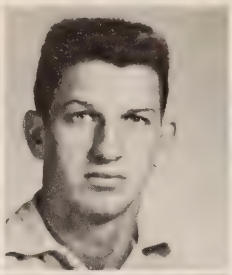

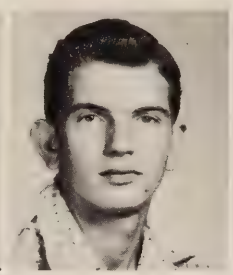

Betty Agee
Jean Allen
Richard Allen
Geneva Anderson
Harold Anderson

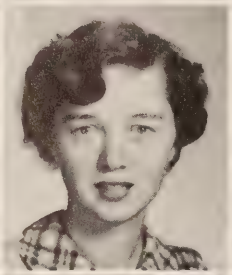

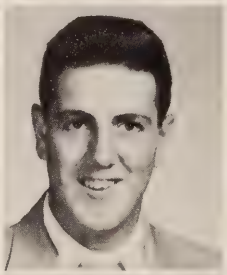

Thelma Andrews | Shirley Applewhite | Mary Austin | Leonard Bass

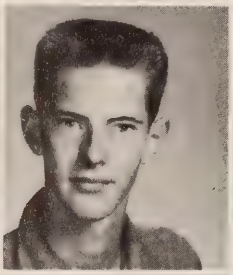
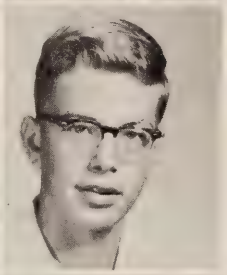

Barbara Baugh | Josephine Bolen | James Boyd | James Brockwell

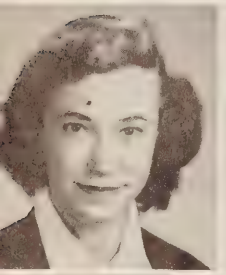
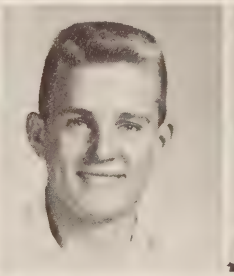

Joyce Bryant | Ernest Bush | Sally Buchanan | Beverly Cabaniss

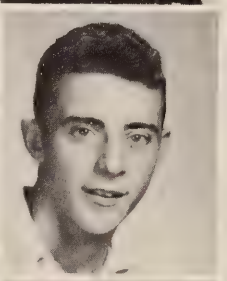

Marie Clevenger

Eugene Coffey

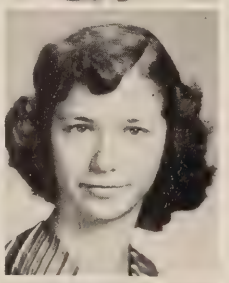

Cecile Condrey | Doris Conn

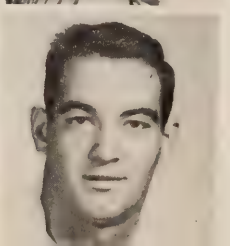

Jacqueline Conn | Sylvia Cooke | Patricia Crostic | Robert Dale

Mack Daniels
Margaret Davis
Charles Deem
Stephen Edwards
John Elam

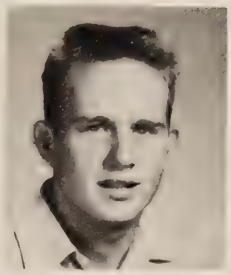

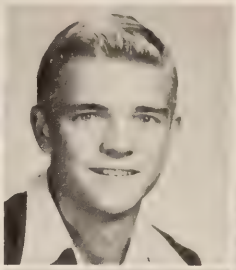
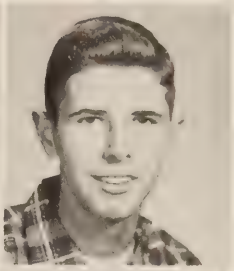
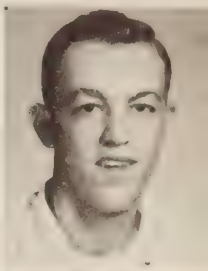

Joyce Faggart | Gregory Forrest | Dixie Gates | Marian Gates

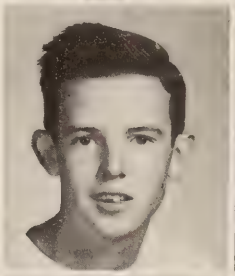

Ethel Gephart | Walter Gilliam | Joseph Hanchey | William Hankla

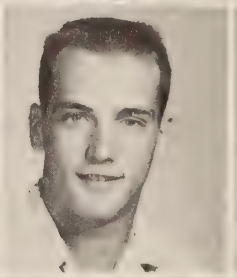
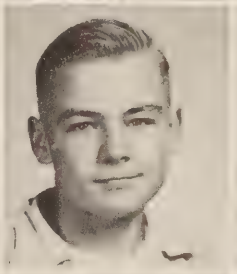
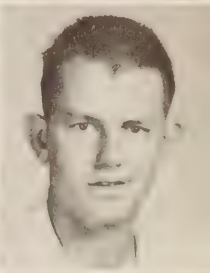

Carlene Harris | Ernest Haymans | Kitty Hitt | Sarah House

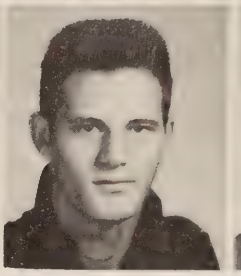

Barbara Howard

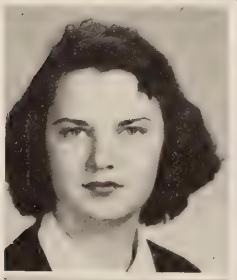

Mildred Joyner

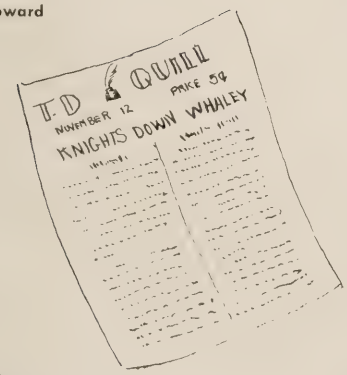

John Kiedrowski

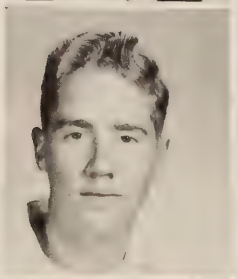

Nancy Kiener

William Kuhl | Elaine Leech | Shelby Lucas | Hiram Lyne

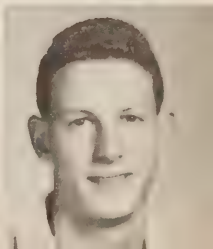

CHESTERFIELD COUNTY LIBRARY
VIRGINIA

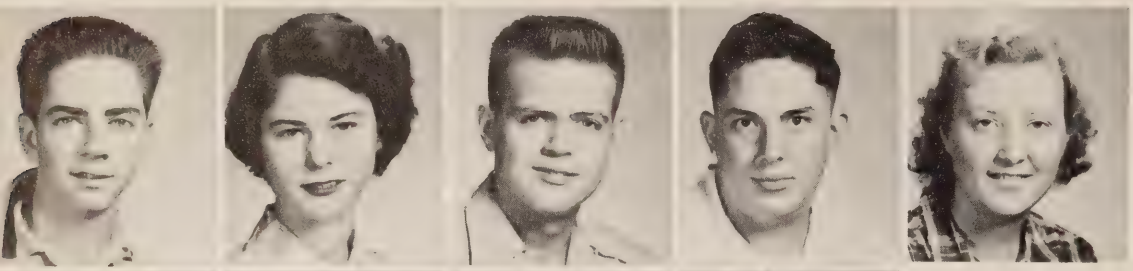

Donald Magee
Carol Mann
Robert Martin
Robert Massie
Ivory Lee McNew

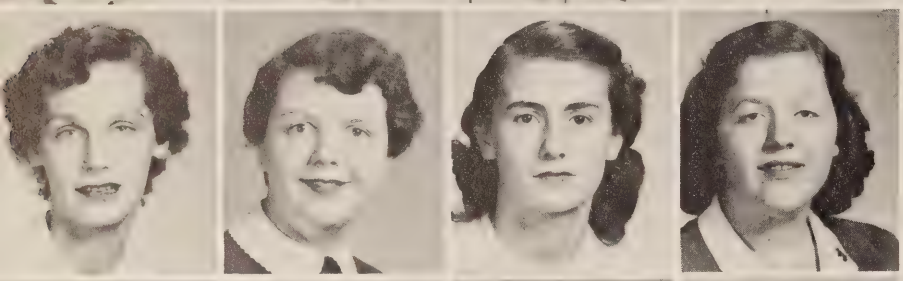

Carolyn Miller | Jacqueline Moody | Lelia Munford | Ann Murphy

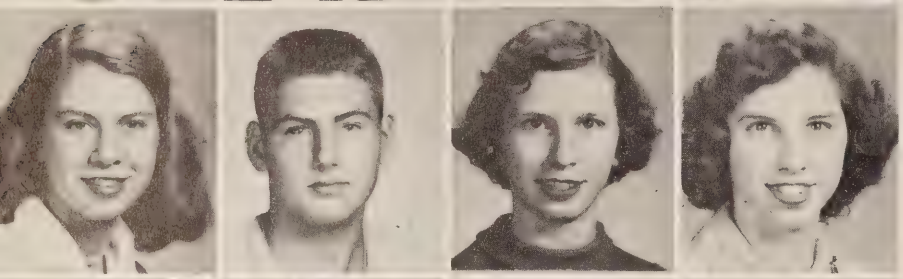

Faye Myers | Harry Newell | Jean Perkinson | Mary Perkinson

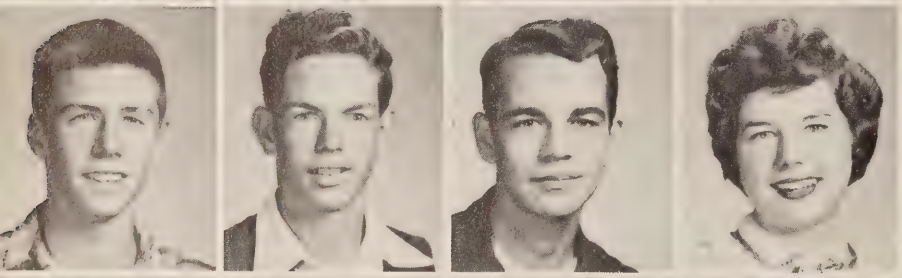

Gilbert Porter | Thomas Roane | Robert Romaine | Shirley Royster

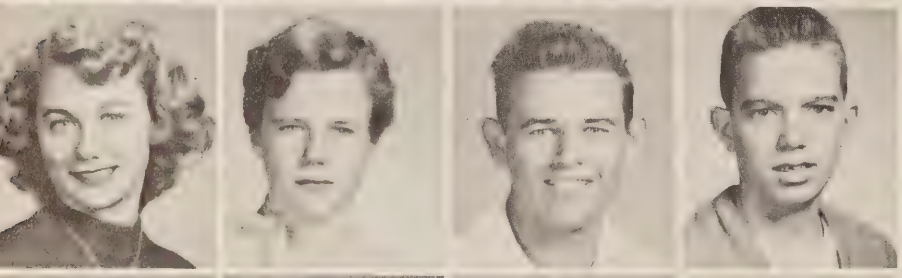

Marie Sirry | Jane Smelley | Ronald Tatum | Robert Waldrop

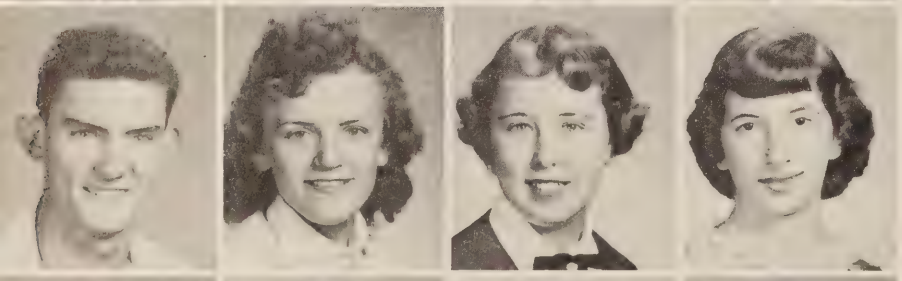

Robert Wallace | Marjorie Wilkinson | Carol Williams | Betty Wilmoth

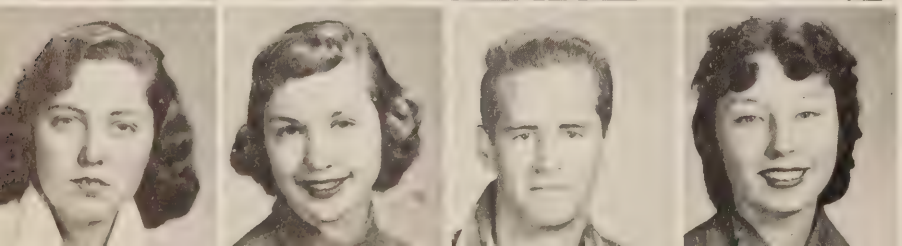

Ula Mae Wilson | Nancy Worrell | John Young | Delores Ziman

Class officers, Barbara Payne, Secretary; Joe Adams, President; Bucky Leake, Treasurer; and David Ladd, Vice-President, revive their spirits with a soda fountain treat.

SOPHOMORES

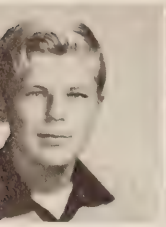

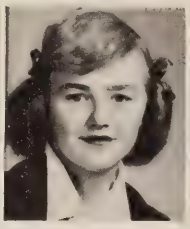
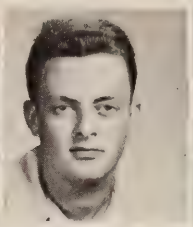

Joseph Adams
Claudia Agee

Betty Anderson
Gretchen Anderson

Peggy Barnes
Robert Beazley

"Ego Amo Te!"

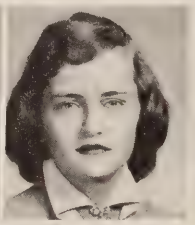
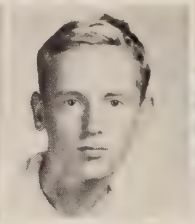

Douglas Billings
Elizabeth Birdsong

Faye Bowen
Pat Brinson

Noel Bufford
Gay Burgess

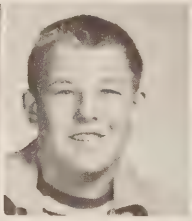

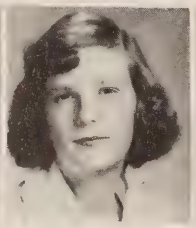

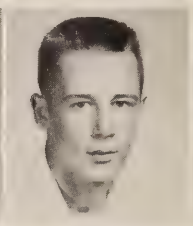

Nancy Burton
William Caudill

Sylvia Clodfelter
Carolyn Crump

Juanita Crostic
Carolyn Dalton

Jack Dance
Betty Dow

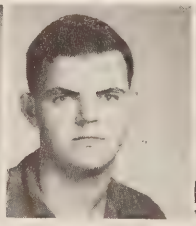
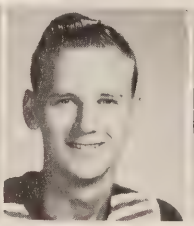

Shirley Eanes
Kitty Elliot

Eugene Eure
Worth Eure

Janet Faison
Ocenia Felter

Elizabeth Fike
Katherine Fulgham

"Remember Latin II?"

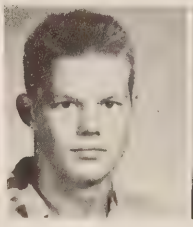

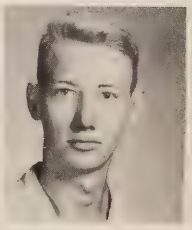
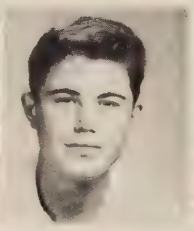
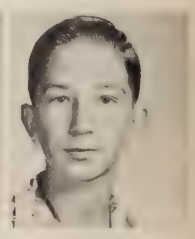

Robert Gay
David Gold

Anna Gregory
Marshall Harris

Harold Harvey
James Hayes

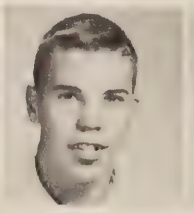

James Henshaw
Joseph Hillier

Woody Howerton
Emily Jackson

Anne Johnson
Grace Johnson

x — y = o

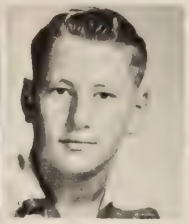

George Johnston
George Kcraget

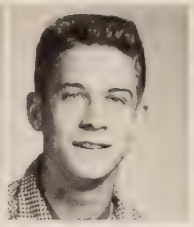
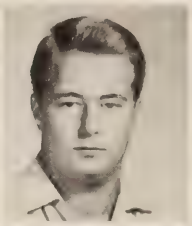

David Ladd
Phillip Lea

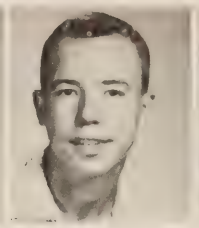

Bucky Leake
Jacob Lemaster

David Lingerfelt
Doris Lipford

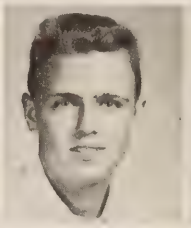

Barbara Long
William Mann

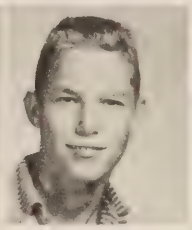

Allen Mason
Patsi McCook

Doris Miles
Garland Miles

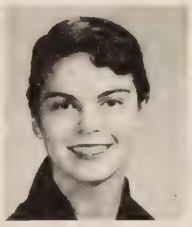

Betty Mitchell
Barbara Morgan

Sue Motto
Franklin Nester

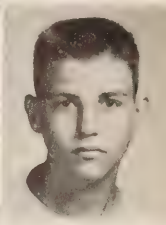

Gertrude Nester
Jon Newell

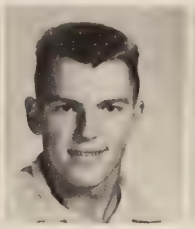

Mildred Newton
Bruce Nunnally

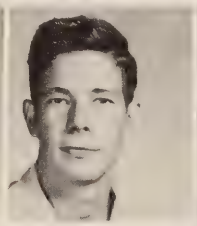

Robert Pierce
William Pierce

Helen Pentecost
Barbara Payne

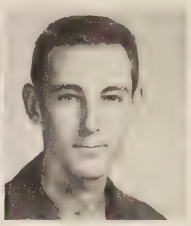

James Partin
Mary Owen

Pearl Osterbind
Valerie Pinckney

Louis Reeves
Beryl Robertson

Richard Robledo
Roger Root

Iris Royster
Theno Savage

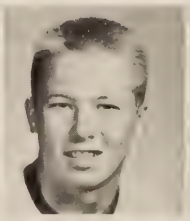
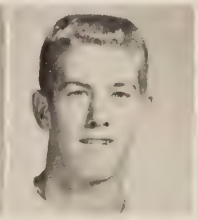

William Scherer
Richard Shelton

Joan Shelton
Beverly Shillicut

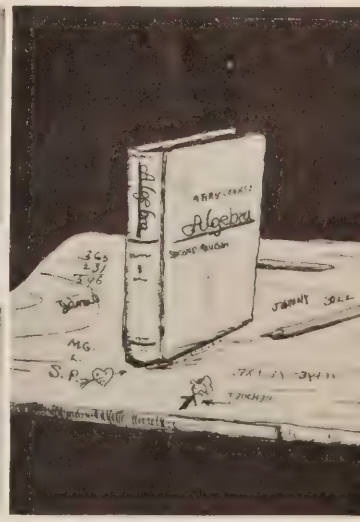

And Algebra II?

SOPHOMORES

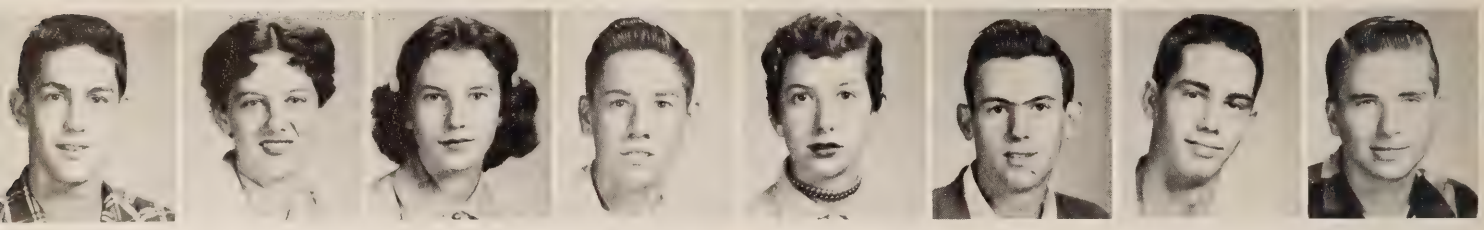

Charles Sibley
Nancy Simmons

Barbara Smith
Darrell Smith

Patricia Spence
William St. Clair

Archibald Steele
Ralph Stotesberry

John Sweiter
Jean Swineford

Florence Taylor
Doria Terrell

William Tucker
Mary West

Ernest Wilkinson
Paul Williams

Thelma Williams
Nancy Womble

Joseph Woolridge
Florence Worland

William Worsham
Shelby Wray

Evelyn Vargo
Betty Vaughan

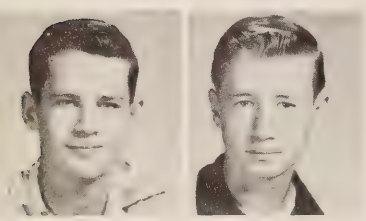

Melvin Vest
John Hensley

Dreaming

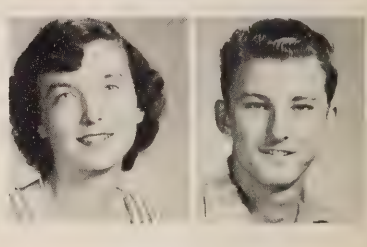

Faye Zborill
John Bowry

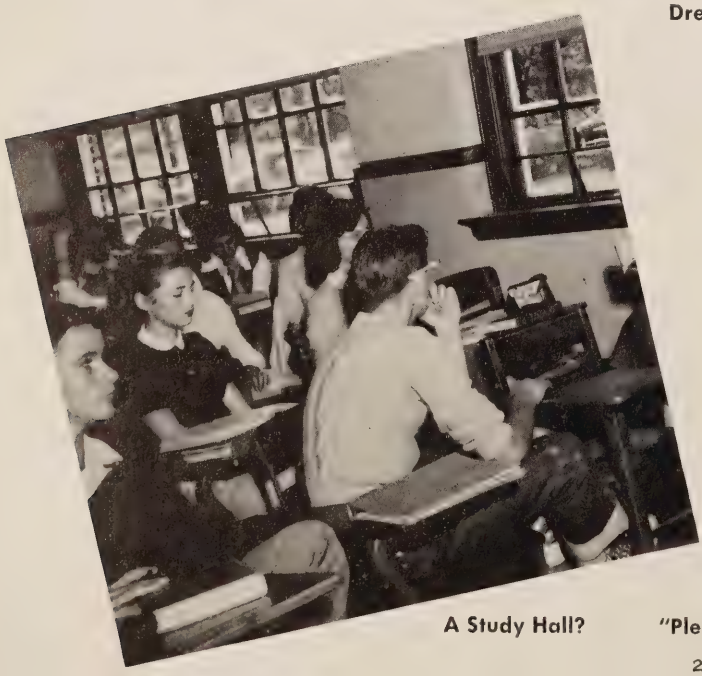

A Study Hall?

"Pledge Spence Reporting"

Freshman class officers, Betty Mitchell, Treasurer; Aubrey Long, Vice-President; and David Nixon, President, "live it up" before game time. Dana Conn, Secretary, is not present.

FRESHMEN

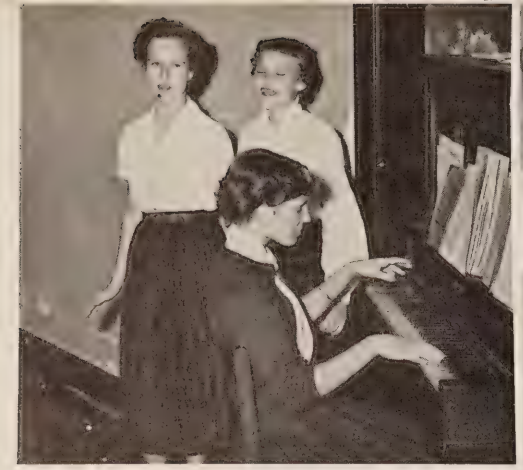

Hit that note!

Lillie Adams
Clara Allen
Rufus Allen
Treely Allen
Peggy Altman
Margaret Ammons

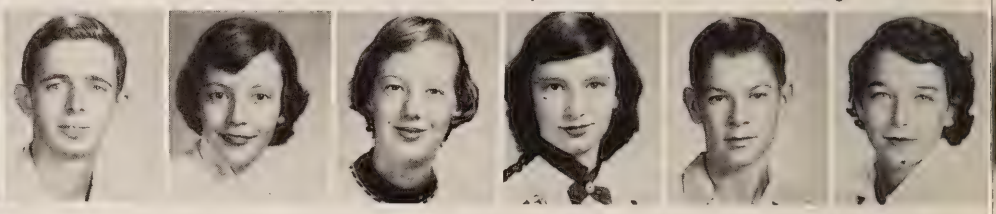

Charles Ashworth
Mildred Atkins
Marie Balinger
Catherine Bartle
Thomas Beck
LeVerne Belvin

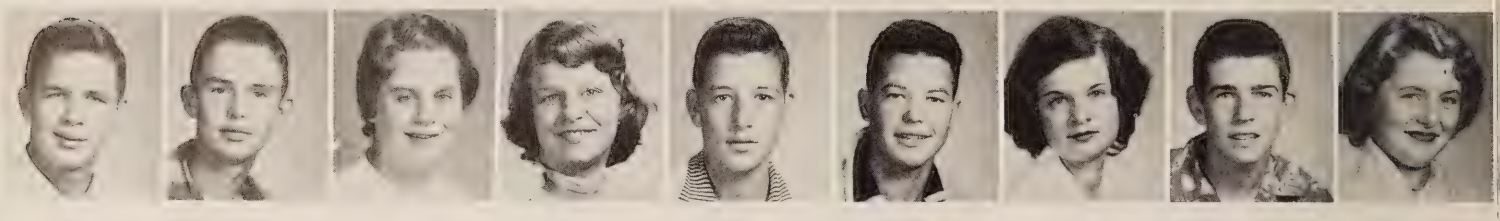

James Bishop
Jerry Blackwell
Joyce Blackwell
Margaret Blackwell
Bobby Bookman
Carson Bosher
Evelyn Bottoms
Herbert Boyd
Nancy Boyd

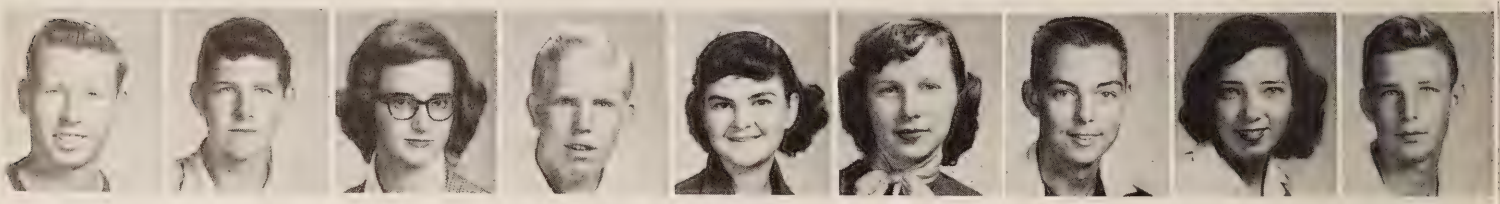

Fred Boyles
Donald Brewster
Anne Browning
Eugene Burger
Mary Call
Frances Carr
Raymond Chalkley
Melva Church
Gordon Clarke

Audrey Clodfelter
Thelma Coe
John Coghill
Carl Colbert
Dorothy Colbert
LaVerne Cole
Shirley Compton
Harriet Congdon
Dana Conn

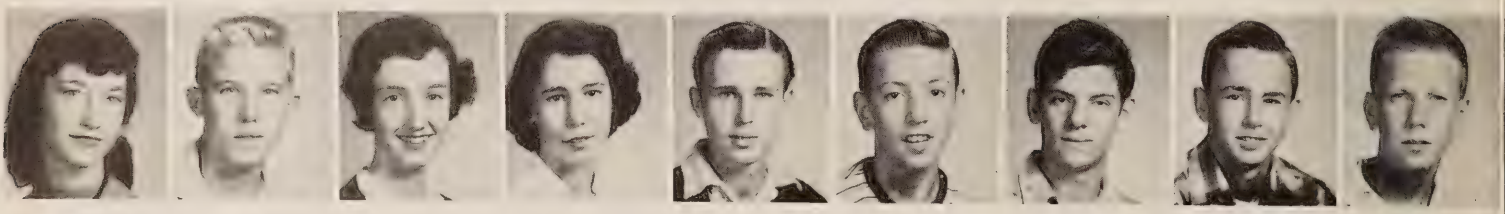

Nancy Cook
Bryan Cox
Evelyn Cox
Joyce Craig
Richard Crocker
Wilmer Crostic
Robert Dabney
John Daffron
Bobby Dean

William Dean
Julius Denton
Joseph Dockery
James Dodd
Marlene Dressler
Elgie Drye
Nellie Elam
Lorraine Eubank
Janet Evans

Charles Garret
Linwood Gettings
Anne Goodman
Isabel Graham
Jo Anne Grantham
Pat Greene
William Griffin
Joe Haislip
Robert Hanchey

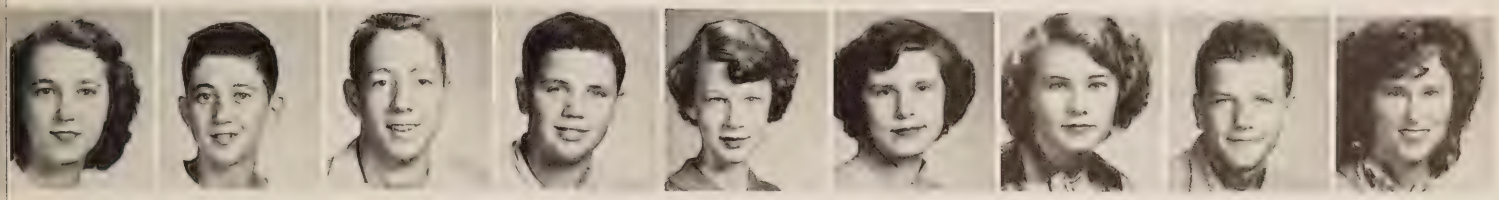

Warna Harden
Odis Harlowe
Jerry Harris
Michael Harris
Carol Harrison
Betty Hawkins
Berta Henderson
Jimmy Hendricks
Dale Henshaw

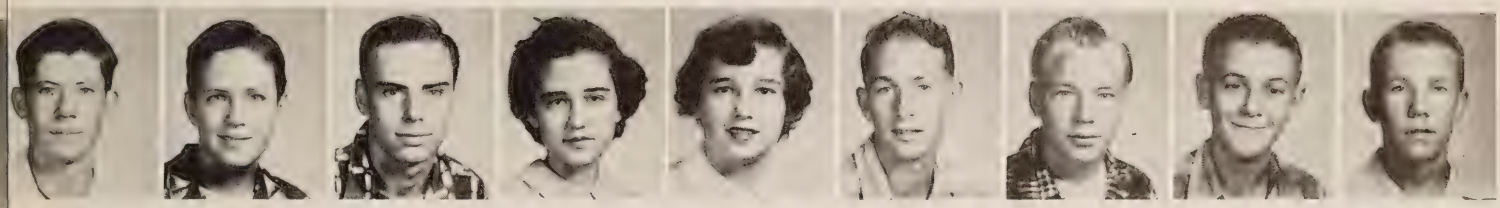

Johnny Henshaw
Milton Hess
Raymond Hevener
Joy Higginbotham
Marion House
Aubrey Houston
Joseph Humphries
Calvin Hypes
Fletcher Jessup

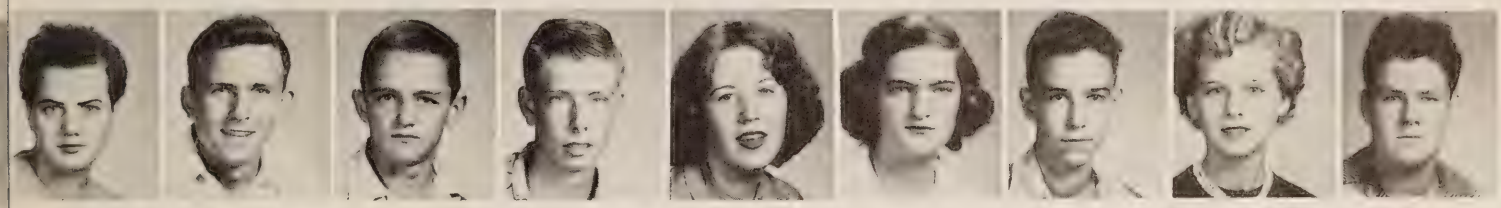

Ann Johnson
Terry Johnston
Philip Joyner
Henry Kelly
Goldie Kieser
Alberta Landis
Franklin Liemberger
Lois Lipford
Eddie Lohr

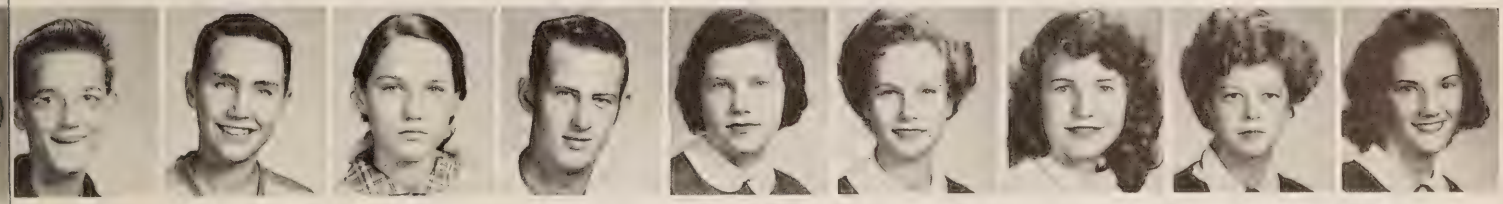

Aubrey Long
Cecil Lucas
Emily Manley
Roy Marshall
Linda Martin
Faye Mason
Virginia Mathews
Gloria Mayberry
Shirley McAdams

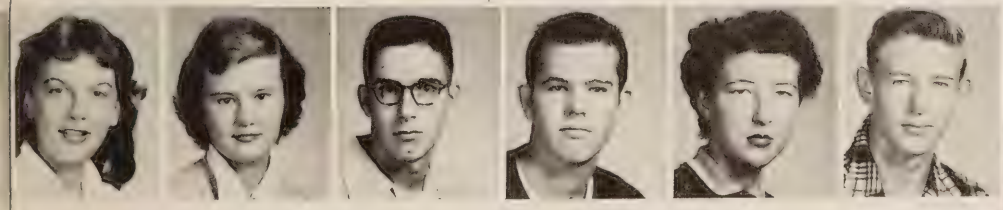

Joyce Michie
Betty Mitchell
John Mitchell
Roy Mitton
Betty Moore
Frederic Moore

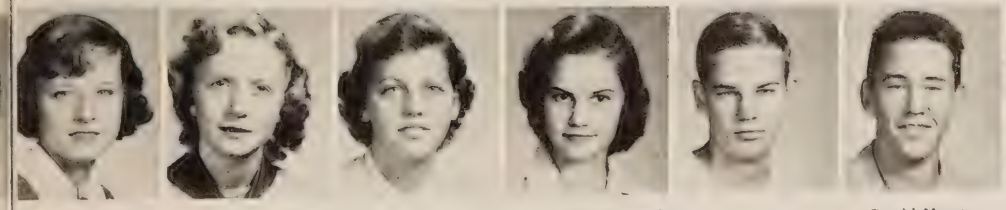

Nettie Moore
Vera Mosely
Virginia Moser
Julia Newell
Marville Newell
David Newton

The brains at work.

Billy Dix
David Nixon
Raymond Norford
Patricia Oates
Raymond Ohl
Jeanette O'Kennon
Carolyn Parson
Earl Pegram
Wallace Pell

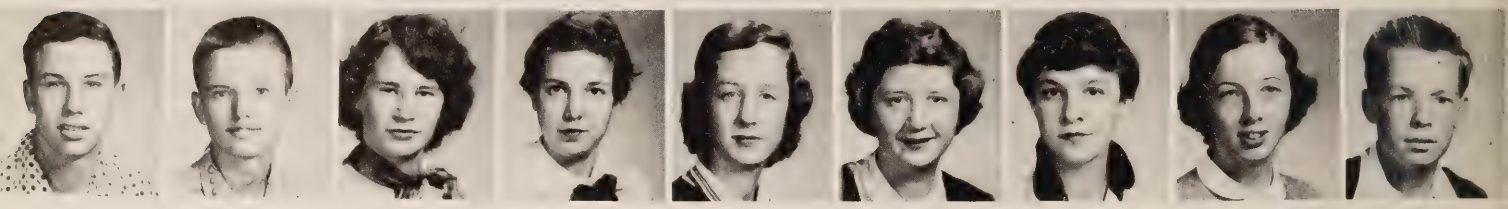

Edward Penny
Eric Peters
Audrey Pierce
Shirley Pierce
Willie Jo Poole
Joyce Ragsdale
Iris Randall
Sylvia Rhoden
David Roane

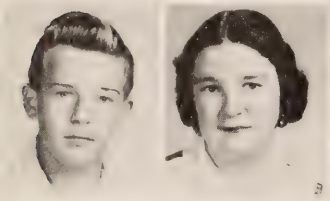

John Ruckart
Estelle Saunders
Elbert Seay

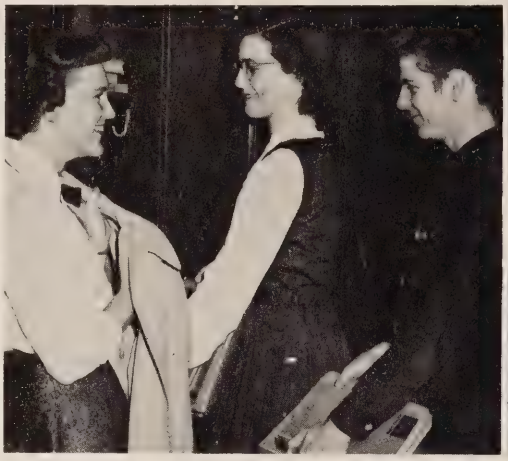

Three o'clock

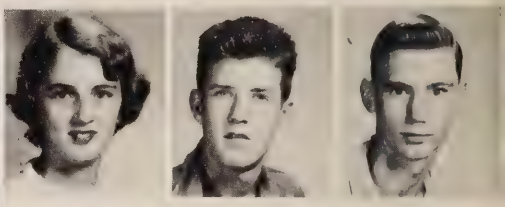

Jewel Seay
William Sheffield
Billy Shell

Betty Shelton
Judy Shepard
Gerald Sirry

Geraldine Sirry
Molean Slate
James Spain

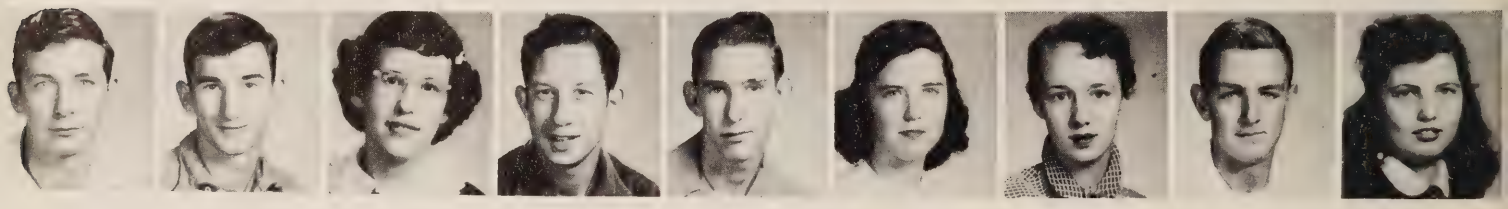

Wayne Sprouce
Claiborne Squires
Dale Steed
Tidal Stevens
Franklin Stultz
Betty Taylor
Joan Thomas
Raymond Tyler
Peggy Vaughan

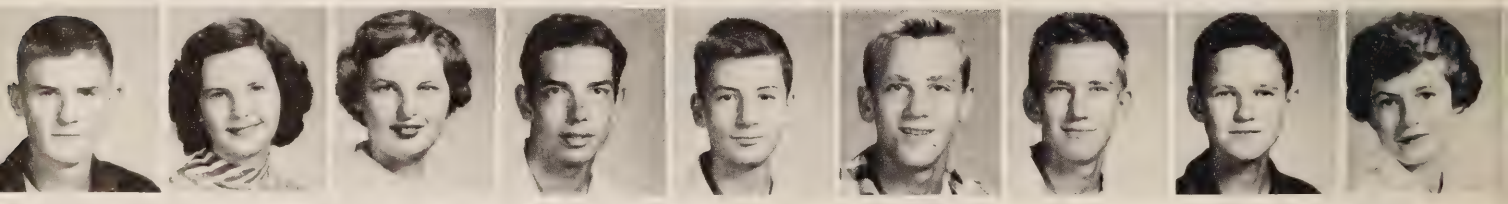

James Wallace
Gloria Washburn
Margaret West
Nelson Whitaker
Robert Whiting
Buddy Whitt
Beverly Wilkinson
Temple Wilkinson
Helen Williams

Wayne Williams
Tommy Willis
Carolyn Wilmoth
Joyce Wilson
Faye Wingfield
Tom Winston
Carol Woodfin
Linda Wright
Coulton Yon

Enjoying this wiener roast are the Eighth Grade class officers, Joyce Pate, President; Kitty Nunnally, Treasurer; Judy Coghill, Secretary; and Dorothy Gallier, Vice-President.

EIGHTH GRADERS

Barbara Adams
Glenda Adams

Marian Adams
Preston Aldridge

Alfred Anderson
Betty Anderson

Bobby Anderson
Joyce Anderson

Suzanne Anderson
Arthur Andrews

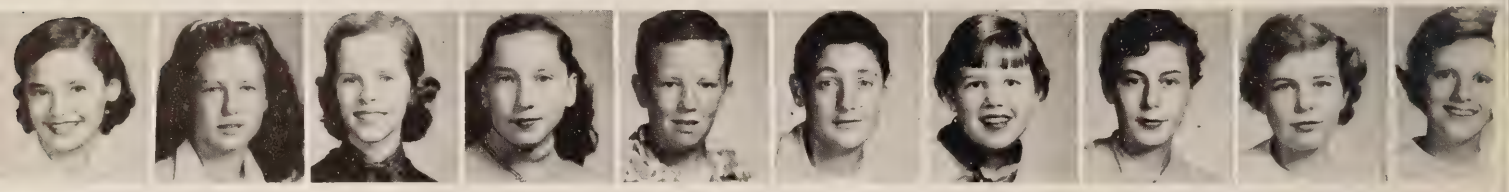

Jean Andrews
Patricia Barbour

Joyce Barricks
Shirley Bartle

James Bell
Russell Bell

Lois Bishop
Patsy Blackwell

Sue Blankenship
Alice Boggs

Irving Boss
Patsy Bower

Nancy Bowling
Douglas Breaster

Carroll Brooks
David Broughton

James Brownie
Irene Browning

Pete Broom
Ann Burgess

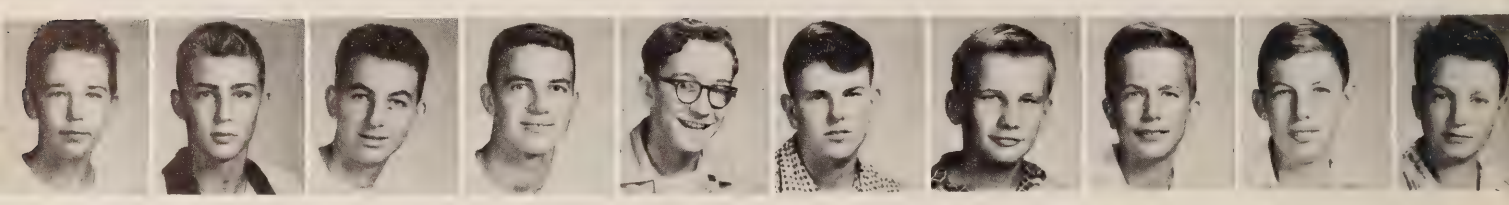

Warren Burke
Preston Burton

Melvin Butler
Roger Butler

Robert Cain
Lee Carroll

Jack Chartier
John Chaulklin

Ernest Clarke
Jerry Clarke

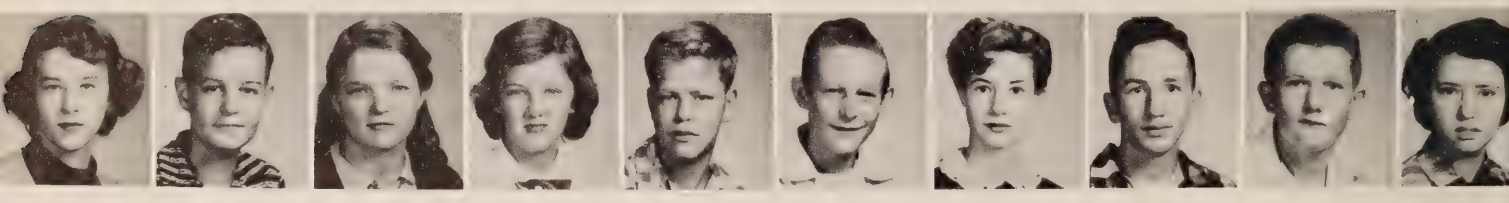

Judy Coghill
Cecile Cole

Shelby Cole
Geneva Cooper

Tommy Creggar
Tommy Crump

Sylvia Dalton
Graham Daniels

Tommy Delbridge
Doris Dreddy

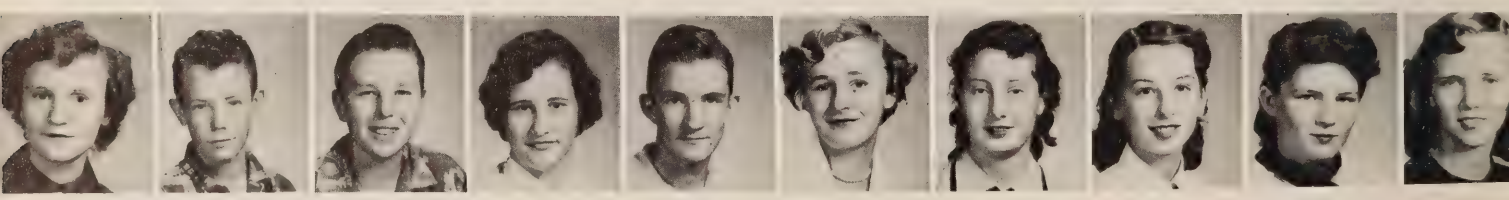

Marilyn Drummond
Pat Dudley

James Dunnavant
Patricia Dunnavant

Mercer Faw
Shirley Faw

Mary Fiola
Deanna Felter

Jeanne Fitzgerald
Glenda Forrest

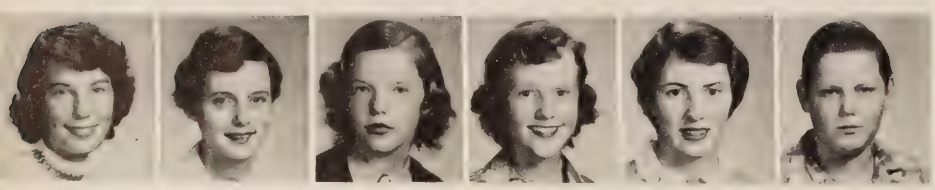

Aurelia Fowler
Ann Frazier

Evelyn Fulgham
Dorothy Gallier

Loraine Garman
Daniel Geary

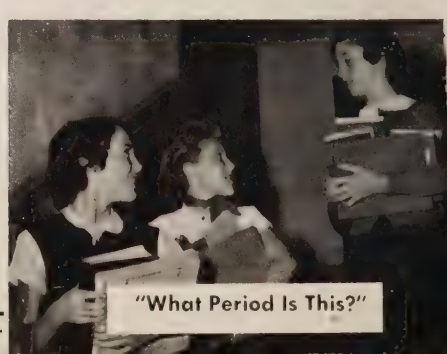

"What Period Is This?"

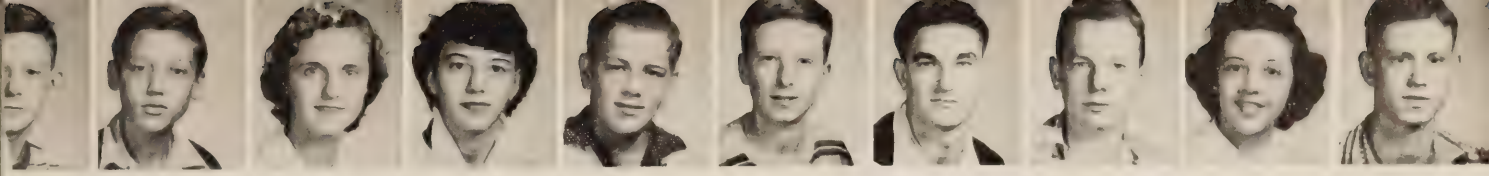

Charles Gilbert
John Gilliam

Doris Gold
Eunice Graham

David Graham
Billy Grant

Lamar Gray
Carrold Gregory

Joyce Harlow
Wayne Harp

James Harper
John Harper

Rae Harrell
Jerry Holmes

Ann Horne
Jane Howerton

Eugene Howlett
Eugene Huband

Donna Hughes
Dana Jackson

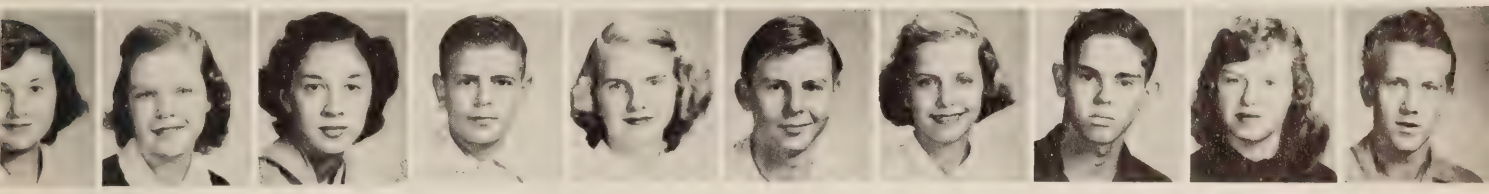

Emily Jacobs
Peggy Jessup

Edwineta Jilek
Charles Kcraget

Jean Kofron
Wallace Kofron

Mildred Landon
Danny Lanier

Olyvee Leeson
Roger Lewis

Deborah Lingerfelt
Bill Livingston

Vicki Lynn
Rosebud Mann

Brenda Martin
Henry Martin

Mary Mathews
Jerry McDaniel

Rachel McFadden
Betty McGee

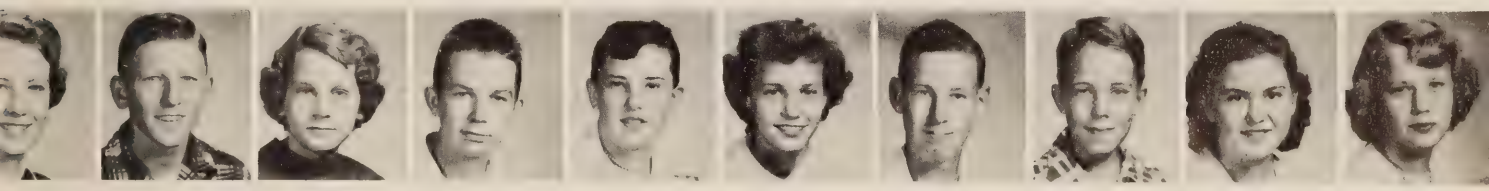

Mary Micou
Thomas Miles

Mary Miller
Thomas Miller

Gayle Mitton
Shirley Moore

Stuart Moore
Bobby Mosely

Fay Motley
Shirley Motto

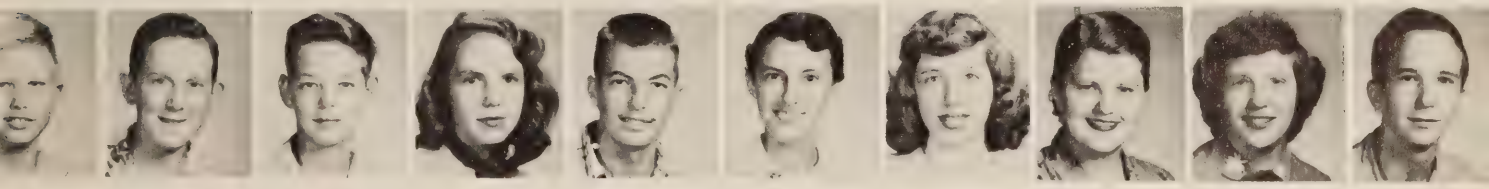

Dennis Mueller
Bernard Nelson

James Nelson
Elizabeth Norford

Danny Nunnally
Kitty Nunnally

Brenda Pamplin
Joyce Pate

Lois Pentecost
Raymond Perkinson

"I know!"

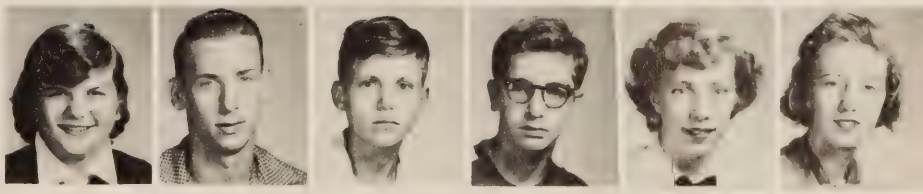

Annette Picardat
James Pillow

Stewart Pillow
Frank Piotrowski

Becky Pitts
Kathleen Poulston

Franklin Powell
Judy Pride

Nicky Pride
Patsy Renzi

Patsy Ritchie
Bobby Robertson

Jean Robertson
John Rogers

George Rudolph
Phillip Rudy

Susan Rumble
Shelvagene Rumbly

Shirley Rumbley
Raymond Sale

Cleo Savage
James Scammell

Elizabeth Shackelford
Jimmy Shaw

Frank Sheffield
Judy Shelton

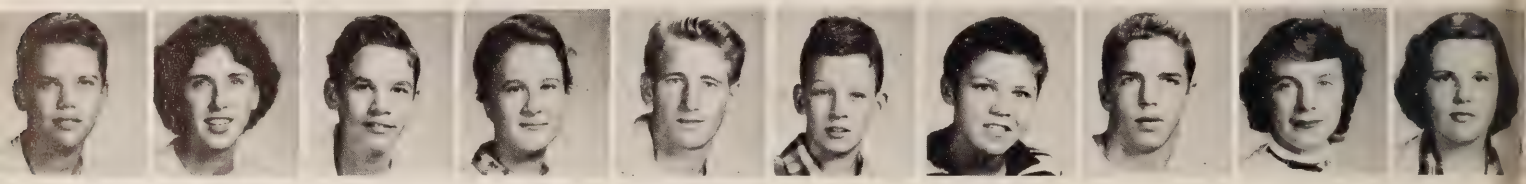

David Short
Mary Simpson

Bobby Sinclair
Mae Smith

William Smith
Earle Spencer

Robert Spencer
Buzzy Sprouce

Gladys Staton
Barbara St. Clair

Linwood St. Clair
Ronald St. Clair

Jane Strang
Ann Swineford

Margaret Swineford
Robert Terrell

George Tignor
Ann Tomlin

Margaret Tomlin
Jimmy Tyner

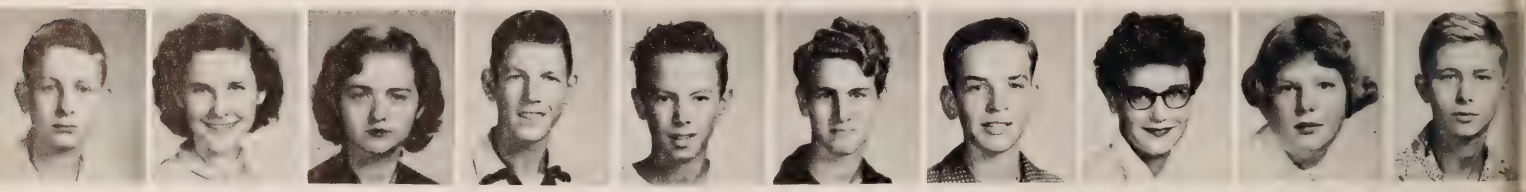

Marshall Vaughan
Anne Vest

Anna Walker
Stuart Wheelhouse

Edwin White
Philip Whitmore

Ronnie Whitmore
Eleanor Wiley

Bruce Wilkinson
Harvey Williams

Thus We Learn

Carol Wilmoth
Joy Wilmoth

James Wilson
Alice Wolfe

Gerald Womack
Lillian Womack

Alice Wood

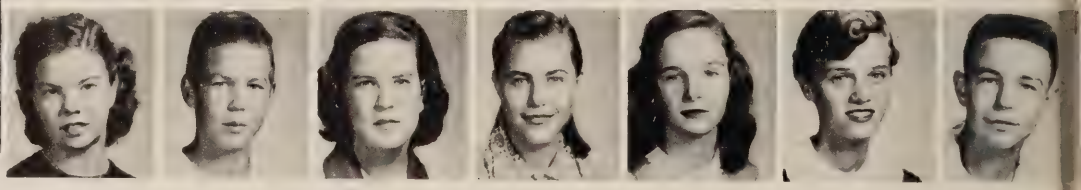

Della Woodard

Boyd Worley
Peggy Worley

Jean Worsham
Ann Griffin

Mary Wray
Franklin Zborill

SCHOOL DAZE

"What ya' cooking?"

"Mrs. Walker"

"Dickie, so g-l-a-d to see you"

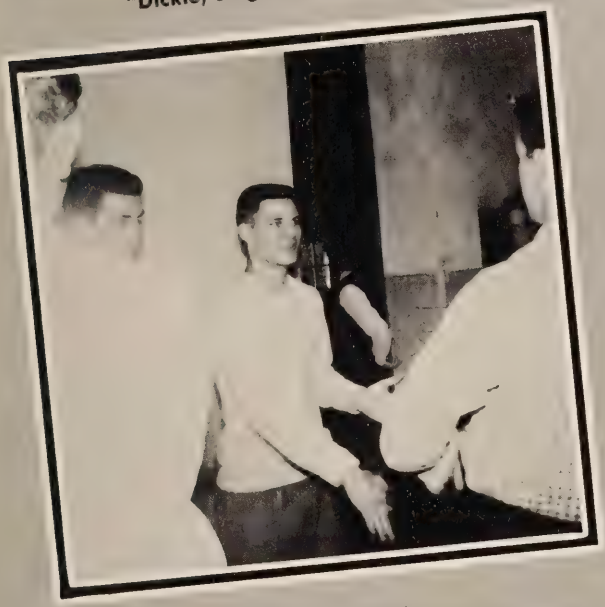

"Got ya' now"

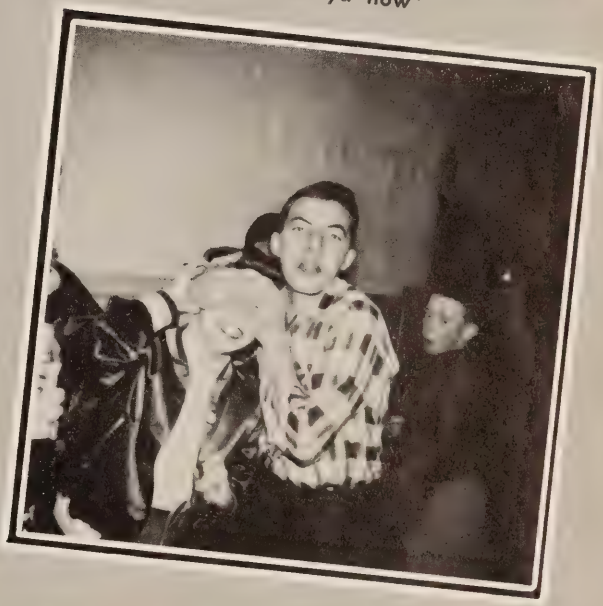

"Bumps on a log"

"These tests!"

Honor Roll

12th Grade

Helen Arnold
Claudia Broom
Judy Dalton
Jean Edmiston
Nancy Goodwyn
Bobby Ivey
Joyce Pollard
Alex Sadler
Clementine Sadler

11th Grade

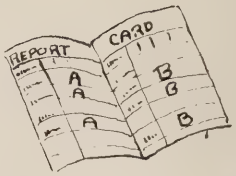

Shirley Applewhite
Jacqueline Conn
Margaret Lee Davis
Marian Gates
Sarah House
Ivory McNew
Delores Ziman

10th Grade

Joe Adams
Betty Anderson
David Ladd
Barbara Long
Betty Clare Mitchell
Bill Scherer
John Sweitzer
Bill Tucker
Mary West

9th Grade

Mildred Atkins
Dana Conn
Aubrey Long
Linda Martin
Eric Peters
Willie Jo Poole
Judy Shephard
Robert Whiting
Carolyn Wilmoth
Coulton Yon

8th Grade

Glenda Adams
Marian Adams
Suzanne Anderson
Patricia Barbour
Shirley Bartle
Alice Boggs
David Broughton
Irene Browning
Ann Burgess
Joyce Harlow
Jane Howerton
Peggy Jessup
Edwinita Jilek
Brenda Martin
Mary Byrd Micou
Fay Motley
Becky Pitts
Judy Pride
Scarlett Scott
Betty Taylor
George Tignor
Joy Wilmoth
Alice Wood
Della Woodard

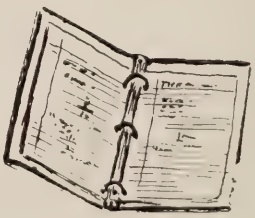

Student Council President, Bill Goodwyn, emphasizes Homecoming by circling the date of November 26 on the school calendar. Looking on approvingly are Thomas Dale "Big Wheels," Beryl Jean Roberston, Jean Edmiston, and John Daffron.

ACTIVITIES

THE REFLECTOR

The backbone of the production line.

Business managers and feature editor spend many hours with pencil and paper

FIRST ROW, Left to right: Martha Garrett, typist; Alex Sadler, business manager; Nancy Goodwyn, co-editor; Clementine Sadler, co-editor. SECOND ROW: Barbara Wilkerson, club editor; Kathleen Hynst, senior editor; Margaret Harvey, girls' sports editor; Bobby Ivey, photo editor; Bill Goodwyn, boys' sports editor. THIRD ROW: Nancy Boyd, freshman editor; Marian Gates, junior editor.

STAFF

Co-editors hurry to meet that deadline.

FIRST ROW, Left to right: Frank Trapp, business manager; Ann Shoosmith, feature editor; Clyde Ragsdale, circulation manager. SECOND ROW: Phillip Welker, art editor; Judy Dalton, typist; Mary Ann Barnett, senior editor; Irene Pell, typist; Hunter Beazley, subscription manager. THIRD ROW: Betty Mitchell, sophomore editor; Billy Grant, eighth grade editor.

Advisors confer on additions to annual.

STUDENT CO-OPERATIVE

The Council

The Officers Confer

Bill Goodwyn, President; Nancy Goodwyn, Secretary; Mr. J. Wilson Crump, Sponsor; Fred Cifelli, Treasurer; Bobby Dale, Vice-President.

ASSOCIATION

Executive Meeting

Installation

Seeding Inner Court

S. C. A. Geek Week

The Students are the S. C. A.

Ready to inspect for Clean Up Week

ADLOYHO CLUB

President, Jean Edmiston, helps Alex Sadler, Vice-President, sew on his shield, while Treasurer, Bill Goodwyn, and Secretary Marian Gates, lend their assistance.

Club members are: G. Anderson, S. Applewhite, H. Arnold, B. Birdsong, P. Brinson, N. Bufford, C. Condrey, D. Conn, B. Dale, J. Dalton, J. Dunnavant, J. Edmiston, E. Eure, W. Eure, O. Felter, K. Fulgham, M. Gates, B. Goodwyn, N. Goodwyn, J. Hanchey, M. Harvey, K. Hitt, S. House, K. Hynst, B. Ivey, R. Jordan, N. Kiener, E. Leech, S. Lucas, R. Martin, L. Martin, I. L. McNew, B. Mitchell, B. Morgan, A. Murphy, I. Pell, H. Pentecost, M. Perkinson, M. Roane, B. J. Robertson, A. Sadler, C. Sadler, T. Savage, W. Scherer, A. Shoosmith, N. Simmons, M. Sirry, C. Sloan, J. Smelley, B. Smith, J. Sweitzer, B. Tucker, E. Vargo, M. Vest, B. Wilkerson, F. Worland, J. Wray, P. Wyman, F. Zborill, D. Ziman, Miss Elizabeth Hudson is the sponsor.

Members are: M. Adams, L. Bishop, C. Brooks, P. Broom, N. Burton, J. Bryant, A. Clodfelter, S. Cole, J. Crostic, S. Eanes, V. Mathews, J. Moody, F. Motley, J. Pride, F. Myers, G. Sirry, M. West, E. Wiley, B. Wilkinson, F. Zborill, Miss Elizabeth Pickhardt, librarian, is the faculty sponsor.

LIBRARY CLUB

PRESIDENT, Faye Zborill, and SECRETARY-TREASURER, Judy Pride, get a lesson in library science from Miss Pickhardt.

FUTURE HOMEMAKERS OF AMERICA

Executive Meeting

Officers

President ..... Kathleen Hynst
Vice-President ..... Helen Lunsford
Secretary ..... Irene Pell
Treasurer ..... Edna Moore
Reporter ..... Edith Carr
Sponsor ..... Mrs. P. L. Walker

F.H.A. Members

J. Allen, B. Anderson, G. Anderson, G. Anderson, T. Andrews, S. Applewhite, M. Austin, S. Bailey, J. Barricks, K. Bartle, B. Baugh, M. Blackwell, F. Bowen, S. Buchanan, E. Carr, H. Congdon, S. Cooke, J. Crostic, C. Crump, G. Estes, J. Evans, J. Faggart, D. Felter, D. Gates, C. Harrison, K. Hynst, E. Jilek, J. Kafron, O. Leeson, H. Lunsford, R. Mann, L. Martin, D. Miles, G. Mitten, E. Moore, F. Myers, F. Nelson, B. Payne, I. Pell, S. Pierce, J. Ragsdale, I. Randall, S. Rumley, C. Savage, N. Simmons, M. Simpson, P. Spence, C. Sweitzer, J. Swineford, B. Taylor, M. Tomlinson, G. Warren, M. West, T. Williams, A. Wolfe, D. Woodard, S. Wray .

Report Time.

T-D QUILL

Editors At Work

STAFF

Editor-in-Chief	Margaret Davis
Assistant Editor	Sarah House
Business Manager	Robert Martin
Assistant Business Manager	Jane Smelley
Feature Editor	Josephine Bolen
Production Manager	Leonard Bass
Sponsors	Mrs. Cox, Miss Hudson, Miss Wood

STAFF MEETING

Business Staff: Marie Sirry, Carol Mann, Marian Gates, Mack Daniels, and Kitty Hitt; Club Editor: Nancy Kiener; Sports Editors: Elaine Leech and Buzzy Haymans; Class Reportors: Margaret Harvey, Ivory McNew, Valerie Pinckney, John Daffron, and Brenda Martin; Elementary Editor: Ann Murphey; Art Editor: Shirley Royster; Art Staff: Walter Gilliam, Donnie McGee, Lelia Munford, and David Corbin; Typists: Delores Ziman, Nancy Worrell, Mary Austin, Doris Conn, Carolyn Miller, Shelby Lucas, Barbara Baugh, Betty Wilmoth, and Judy Dalton.

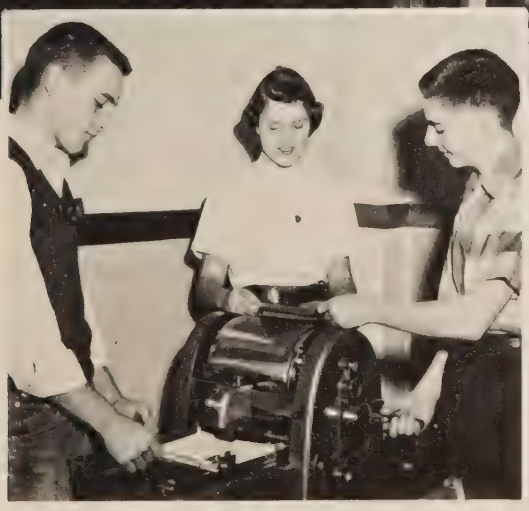

Production Routine

VARSITY CLUB

Officers Bill Goodwyn, President; Jimmy Carter, Vice-President; Judy Dalton, Secretary; and Bobby Dale, Treasurer, transact important business.

Varsity Club members sell tickets at all home football games.

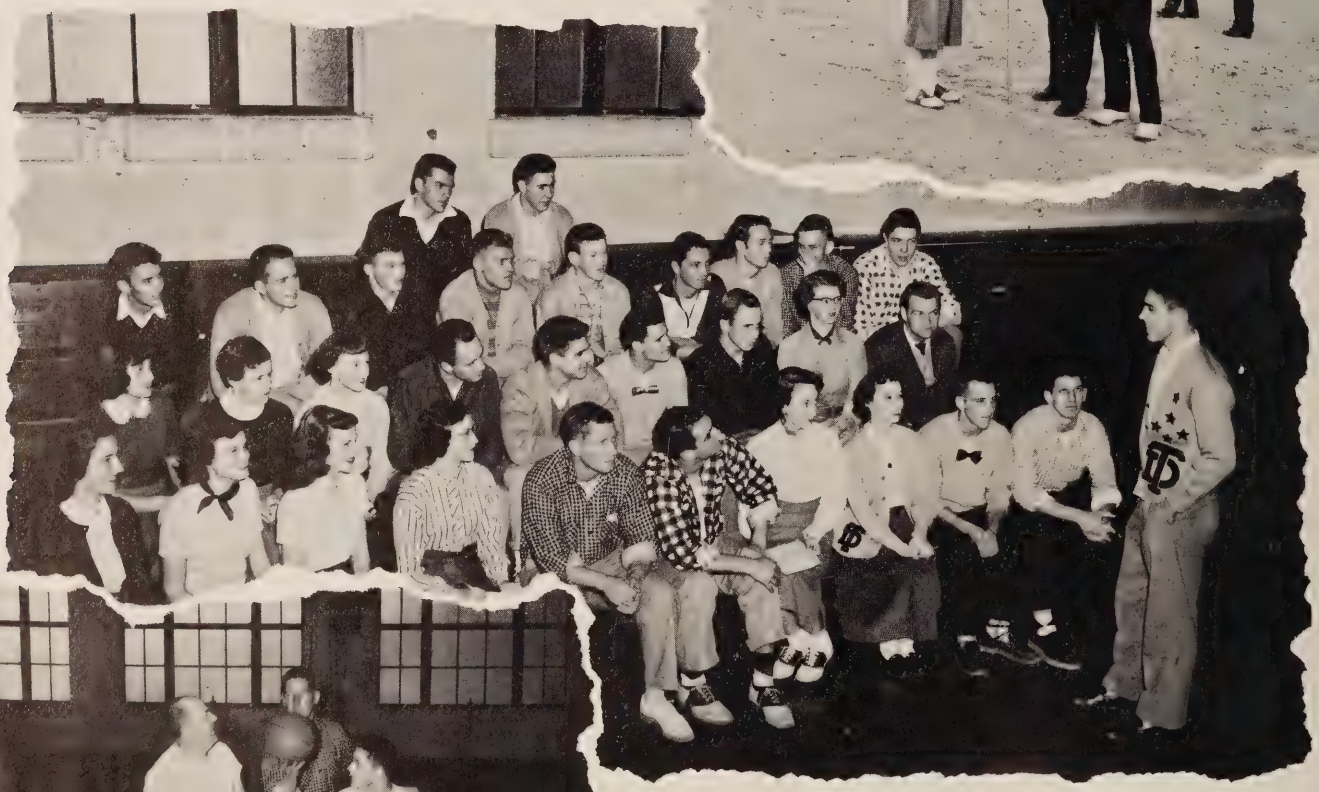

Members

D. Allen, H. Arnold, M. Barnett, H. Beazley, E. Bush, J. Carter, W. Colbert, H. Congdon, B. Dale, J. Dalton, M. Daniels, M. Davis, B. Gay, W. Gilliam, B. Goodwyn, N. Goodwyn, R. Grantham, B. Haymans, M. Hynst, T. Johnston, S. Lucas, H. Lyne, J. McAdams, B. Miles, B. Nunnally, A. Sadler, C. Sadler, B. Scherer, J. Sibley, J. Smelley, A. Snowden, F. Trapp, P. Welker, E. Wilkerson, and sponsors, Miss Burke and Mr. Karpus.

Practicing for Student Faculty game.

PHOTOGRAPHY CLUB

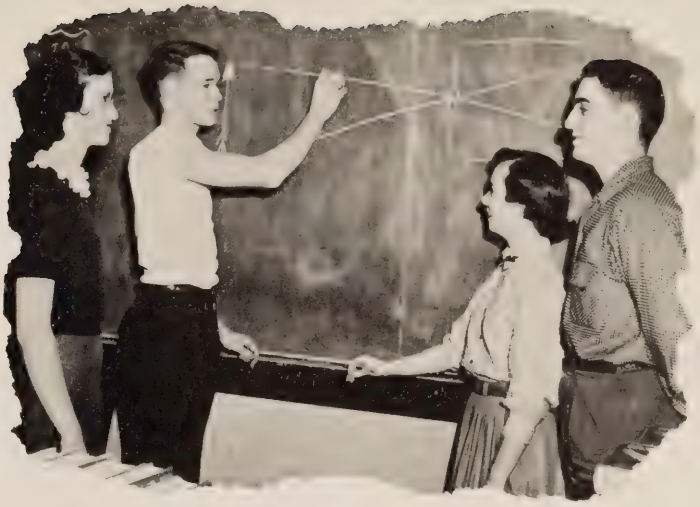

Club members, Patsy Ritchie, Mr. Rothert ,and Jean Loving develop negatives.

Officers Frank Trapp, President; Nancy Goodwyn, Vice-President; Judy Dalton, Secretary; and Bobby Ivey, Treasurer, study diagram of a box camera.

Members

H. Arnold, M. Barnett, A. Boggs, C. Broom, B. Brown, S. Buchanan, A. Burgess, C. Dalton, J. Dalton, J. Dunnavant, N. Goodwyn, J. Higgenbotham, S. House, B. Ivey, J. Loving, S. Lucas, V. Lynn, P. Ritchie, M. Roane, J. Rothert, S. Rumble, B. Shackleford, C. Sadler, A. Shoosmith, F. Trapp, N. Worrell, J. Wray, P. Wyman, and sponsors, Mr. Moore and Mr. Wright.

"We Got That One"

NORTH CREW

D. Allen, B. Anderson, H. Anderson, J. Boyd, P. Burton, J. Carter, R. Chalkley, L. Cole, M. Daniels, B. Gay, R. Grantham, R. Harris, B. Haymans, W. Howerton, M. Hynst, J. Kiedrowski, G. Kraget, B. Martin, S. Moore, T. Partin, J. Pillow, A. Sadler, B. Sprouce, F. Trapp, B. Waldrop, M. Waldrop, F. Warren, J. Young.

KEEP VIRGINIA GREEN

M. Barden, H. Beazley, E. Berger, E. Bush, B. Candill, W. Colbert, D. Creasy, C. Deem, F. Dennis, J. Dodd, B. Goodwyn, B. Hankla, J. Henshaw, B. Ivey, N. Jones, K. Kerbey, B. Kuhl, B. Mann, E. Penny, G. Porter, C. Ragsdale, L. Reeves, J. Rieves, T. Roane, R. Romaine, C. Sibley, J. Sibley, C. Squires, B. St. Clair, J. Sweitzer, K. Turner.

SOUTH CREW

ANNUAL DRIVES

Jean Edmiston loads white cloth for Cancer bandages that the Adloyho club has collected during its annual drive.

Becky Brown pins a T.B. button on LaVerne Cole who has just contributed to the T.B. fund.

Nancy Kiener emphasizes the Red Cross Membership Drive by a handicap among home rooms for 100% membership.

Betty Wilmoth, Carol Williams, and Charles Kcraget help fill a March of Dimes folder.

Claudia Broom and Marvin Waldrop decorate a Christmas basket to be filled with goodies for the needy.

These are only a few of the many drives that the students of Thomas Dale annually support.

Officers of the upper elementary council, Linda Williams, President; Brenda Butler, Vice-President; and Jackie Gates, Secretary-Treasurer, pack toys they have made to send to their friends overseas.

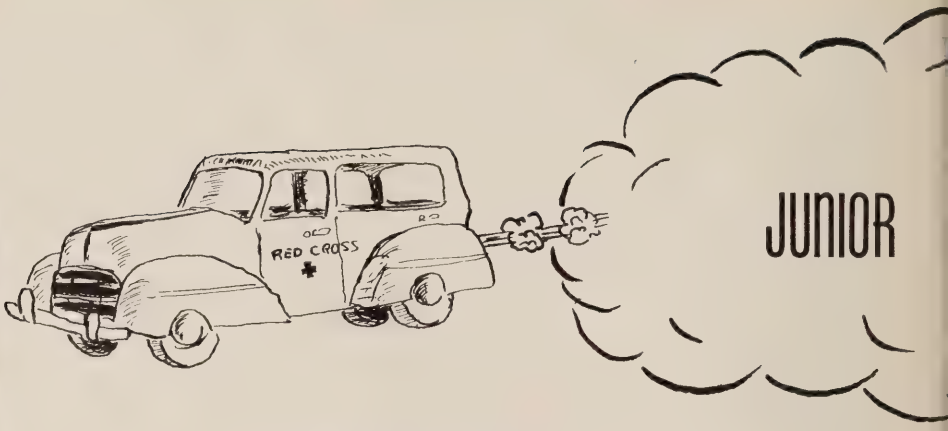

ELEMENTARY COUNCIL

Members of the council are C. Inge, D. Nebel, W. Harris, J. Daffron, J. Hopkins, P. Perdue, E. Faggert, S. Spiers, R. Moss, R. Steele, M. Sykes, A. Grant, P. Garrett, J. Miller, M. Cline, J. Ferguson, E. Geary, P. Nebel, J. Anderson, F. Sinclair, E. Winbourne, B. Ridout, M. Strang, M. Omons, R. Cumbie, D. Clarke, L. Aurich, D. Dalton, P. Market, C. Cheek, D. Seay, F. McCauley, P. Webb, A. Kensworthy, and A. Goodwyn.

Mrs. Dare Birdsong and Mrs. Dorothy Greer are faculty sponsors under the direction of Mrs. Lucille Baber, Red Cross Director, and Mrs. Marian Gates, community sponsor.

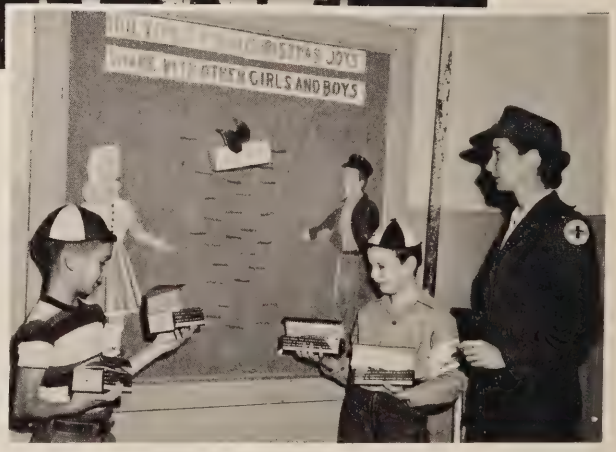

Another project of the Junior Red Cross is sending Christmas gift boxes to soldiers. Officers of the lower elementary council, Bradley Ridout, President; and Peter Nebel, Secretary-Treasurer, display some of the boxes they have filled.

RED CROSS

HIGH SCHOOL COUNCIL

These council members fill Christmas stockings for the soldiers at McGuire's Hospital.

Council members are L. Martin, D. Nunnally, B. Denton, H. Congdon, L. Cole, E. Pollard, C. Bosher, N. Moore, K. Hynst, A. Shoosmith, P. Burton, N. Kiener, G. Johnson, M. West, P. Stultz, E. Wiley, S. Rumley, G. Cooper, Gretchen Anderson, Geneva Anderson, H. O. Lyne, J. Sibley, R. McFadden, B. Mitchell, E. Leech, and Mrs. Grace Britton, sponsor.

Officers, Ann Shoosmith, President; Buddy Denton, Vice-president; Elaine Leech, Secretary; and Mary West, Treasurer, prepare for a trip to the hospital with Mrs. Lucille Baber, the director.

BAND

Members of the band are: T. Beck, R. Bell, L. Belvin, J. Bolin, J. Ruchart, E. Burnette, R. Chalkley, W. Colbert, J. Dance, W. Dean, D. Felter, G. Forrest, J. Haislip, W. Hankla, M. Harris, M. Hess, F. Jessup, H. Kelley, A. Long, G. Miles, B. Mitchell, J. Mitchell, F. Nester, D. Nixon, D. Nunnally, P. Oates, R. Pierce, G. Porter, B. J. Robertson, J. Rogers, R. Sale, W. Shell, J. Sweitzer, C. Wilmoth.

Majorettes are, left to right: Joyce Johnston, Doris Miles, Beryl Jean Robertson, Joy Higginbotham, and Joan Shelton.

CHORUS

Members of the chorus are: R. Allen, T. Allen, H. Anderson, S. Bailey, B. Brown, S. Buchanan, F. Carr, J. Carter, S. Clodfelter, W. Colbert, L. Cole, D. Conn, J. Crostic, C. Dalton, J. Dalton, C. Deem, J. Dunnavant, B. Dow, E. Fike, B. Gay, L. Gibbs, R. Harris, B. Haymans, M. Hynst, A. Jacobs, N. Jones, C. Landis, J. Loving, H. Lunsford, F. Mason, G. Miles, C. Miller, S. Motto, T. Partin, J. Pollard, C. Ragsdale, R. Root, I. Royster, J. Shelton, R. Shelton, N. Simmons, A. Snowden, P. Spence, B. Strader, J. Swineford, R. Teller, B. Vaughan, F. Worland, B. Wilkerson, F. Wingfield, J. Wooldridge, J. Wray, L. Wright, P. Wyman, E. Wilkerson.

Pianists, Faye Wingfield ,Judy Dalton, and Sally Buchanan, discuss a certain selection with Mr. Van Allen, the director.

CHEERLEADERS

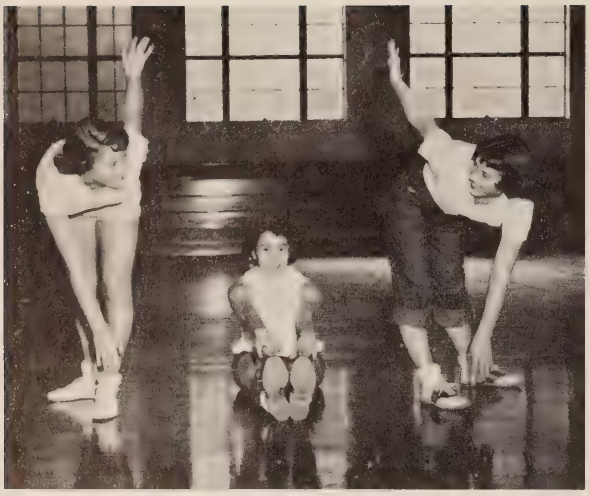

Keeping In Trim

"Howdy, Everybody"

Mrs. Crump
SPONSOR

Ann Shoosmith

Valerie Pickney

Patsi McCook

Nancy Womble

Nancy Kiener

Pauline Wyman

Nancy Worrell

Marian Gates

Joan Dunnavant

Carolyn Miller

Ann Shoosmith
HEAD CHEER-LEADER

Preparing a Bonfire

Practice Makes Perfect

Demonstrating the grand spirit prevailing among all are Frank Trapp, trackman, Richard Grantham, football co-captain, Shelby Lucas, all-round girl athlete, and Margaret Harvey, the most athletic senior girl.

SPORTS

FOOTBALL

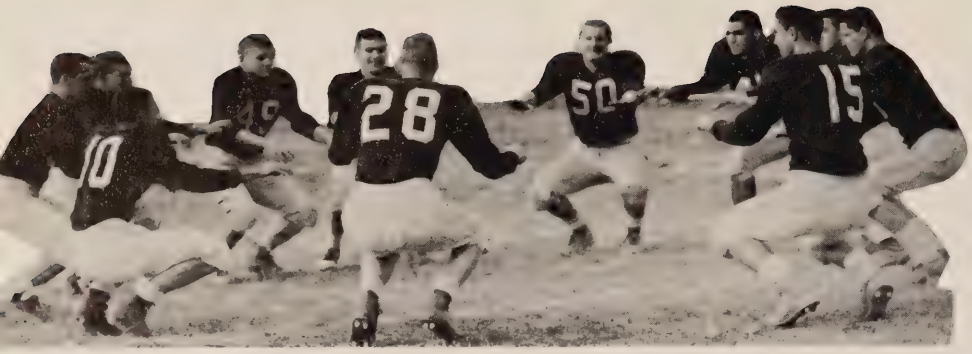

One, Two, Three!

1953 Football Schedule

	T.D.	OPPONENTS
T.D. vs. Farmville	40	0
T.D. vs. Spotsylvania	13	0
T.D. vs. Highland Springs	12	6
T.D. vs. Ashland	57	6
T.D. vs. Matthew Whaley	18	6
T.D. vs. Stafford	31	0
T.D. vs. Manchester	0	22

A FINE RECORD!

Push 'Em Back!

COACH
Mr. Edwin Karpus

CO-CAPTAIN
Richard Grantham

BUSINESS MANAGER
Jimmy McAdams

SQUAD

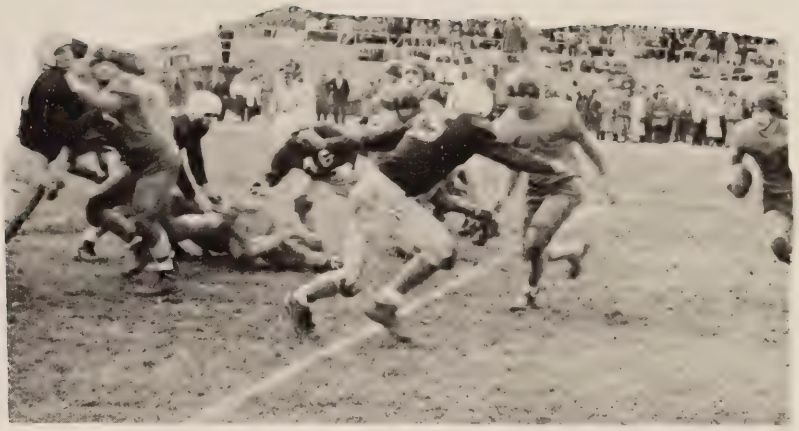

Get Him!

With the able leadership of Coach Ed Karpus, the T. D. Knights came through with a 6-1 record to wind up an outstanding football season for 1953. The inexperienced Dales manifested little sympathy toward their opponents. The timely blocking in the line enabled our swift backs to hit paydirt numerous times. The reserves also played a great part in our successful season, not only in the games, but on the practice field as well. Co-Captains, Dale and Grantham did an excellent job of promoting the continuous "life" and "spirit" of the team throughout the season.

ASSISTANT COACH
Mr. Arthur Clingerman

CO-CAPTAIN
Bobby Dale

ASSISTANT MANAGER
Lewis Reeves

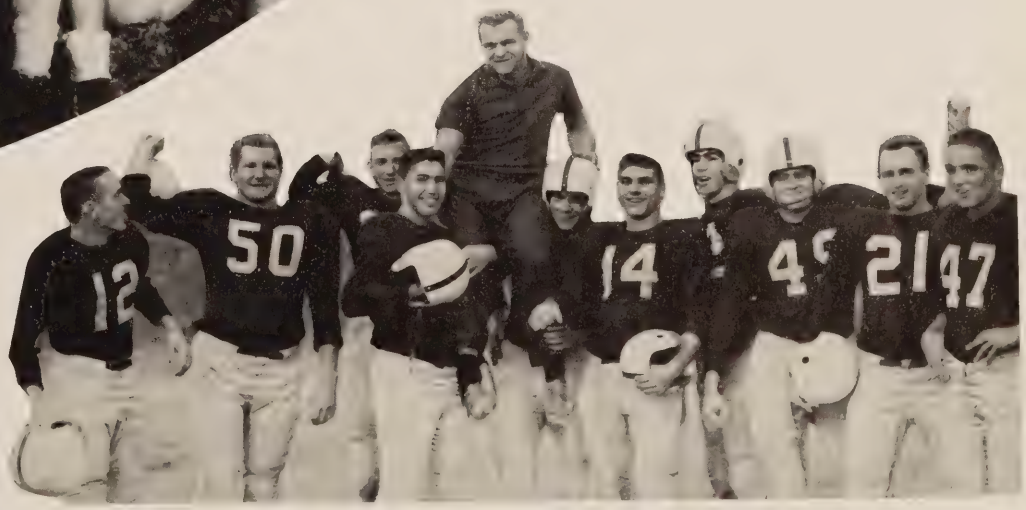

Victory!

Jimmie McAdams
Manager

Ronald Tatum

Mac Daniels

Bill Caudle

Bill Goodwyn

Alex Sadler

Bobby Dale

H. O. Lyne

"Coach"

David [illegible]

[illegible] Hynst

Raymond Norford

William Kuhl

Mickey Newell

Hunter Beazley

Roger Root

Jim Boyd

Practice Line-up

Richard Grantham

Lou Ile
Manager

James Brockwell
Marvin Wa rop
Buzzy Haymans
Joe Hillier
Dickie Allen
John Young
Ernest Bush
Richard Shelton
Whaley Colbert
Bobby Gay
Walter Gilliam
Terry Johnston
Phillip Welker
Bruce Nunnally
Bobby Scherer
John Sibley
Buddy Miles
Raymond Chalkley

BOYS'

A GREAT YEAR

The success of this year's basketball team was a surprise to everyone. At the opening practice, little evidence of a winning team was shown, and as usual lack of height was the chief drawback. Disregarding this, Coach Ed Karpus whipped his boys into shape and depended on them to out hustle their tall opponents.

Frank Trapp, Dickie Allen, Buzzy Haymans and Co-Captains, Bruce Nunnally and Bill Goodwyn made up the first string. The enthusiastic hard-working substitutes played a prominent part in establishing this year's basketball record.

Using Coach Karpus's clever basketball tactics, a well balanced team emerged; and the boys closed their season with an 18-5 record and a place in the District Tournament.

SCHEDULE

Thomas Dale	44	Petersburg	62	Thomas Dale	46	Manchester	49
Thomas Dale	52	Alumni	38	Thomas Dale	73	Henry Clay	30
Thomas Dale	54	Henry Clay	24	Thomas Dale	51	Cathedral	37
Thomas Dale	43	Highland Springs	61	Thomas Dale	70	Midlothian	49
Thomas Dale	62	Cathedral	37	Thomas Dale	49	Varina	48
Thomas Dale	52	Midlothian	38	Thomas Dale	54	James Monroe	47
Thomas Dale	63	Albemarle	30	Thomas Dale	57	Albemarle	10
Thomas Dale	57	James Monroe	43	Thomas Dale	45	Manchester	72
Thomas Dale	45	Highland Springs	44				

BASKETBALL

BASKETBALL

Coach Ed Karpus instructs his team which is composed of the following students: M. Hynst, B. Haymans, B. Nunnally, B. Goodwyn, F. Trapp, D. Allen, J. Dockery, B. Leake, J. Hillier, G. Porter, B. Miles, B. Tucker, E. Wilkerson, R. Root, and D. Ladd.

Co-Captains
Bill Goodwyn and Bruce Nunnally discuss team strategy.

Managers
Marvin Waldrop and Bill Scherer help Coach examine the game ball.

TEAM

The Big Five And Their Coach

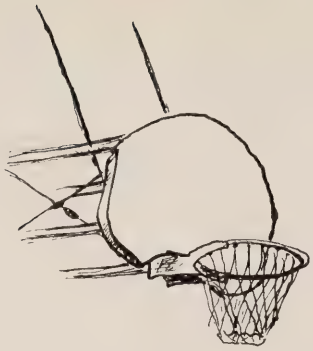

GIRLS'

The girls' basketball squad, under the capable direction of Miss Martha Burke, merits congratulations on its splendid teamwork and fine sportsmanship during the season.

Although the team had a record of only 7 wins and 8 losses in the regularly scheduled games, it closed the season in fine style by winning the District 2, Group II four-team girls' basketball tournament.

High scorer for the season was Shelby Lucas who racked up 125 points.

At the close of the season, stars were awarded to Clementine Sadler, Arlene Snowden, Shelby Lucas, Nancy Goodwyn, and Assistant Manager Helen Arnold. Monograms were awarded to Margaret Harvey, Mary Ann Barnett, Thelma Williams, Kathleen Hynst, and Manager Elaine Leech.

Co-Captains, C. Sadler and M. Harvey, discuss this season's schedule.

BASKETBALL

Jump!

SCHEDULE

T.D. 29	Alumni	25
T.D. 21	Henry Clay	23
T.D. 26	Cathedral	17
T.D. 25	Midlothian	34
T.D. 46	Manchester	49
T.D. 29	Henry Clay	15
T.D. 16	Midlothian	23
T.D. 24	Albemarle	28
T.D. 31	Matthew Whaley	29
T.D. 14	Albemarle	18
T.D. 23	Cathedral	25
T.D. 31	Manchester	40
T.D. 15	Varina	14

TOURNAMENT

T.D. 13	Varina	10
T.D. 16	Manchester	12

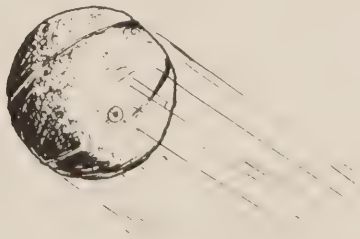

GIRLS' BASKETBALL

"Get that ball, girls!"

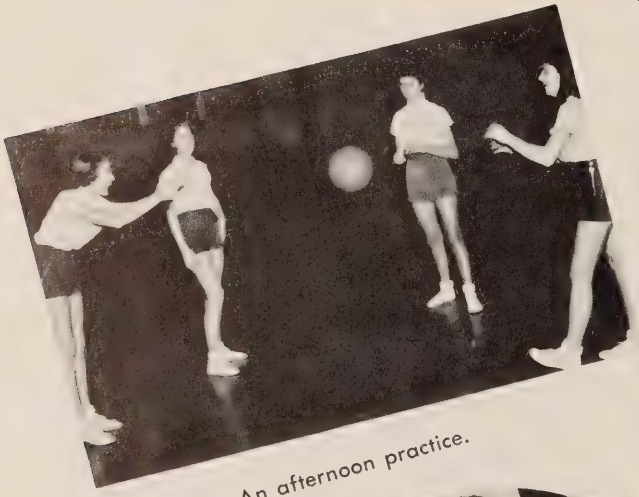

An afternoon practice.

Those half-time orange slices.

Before the game.

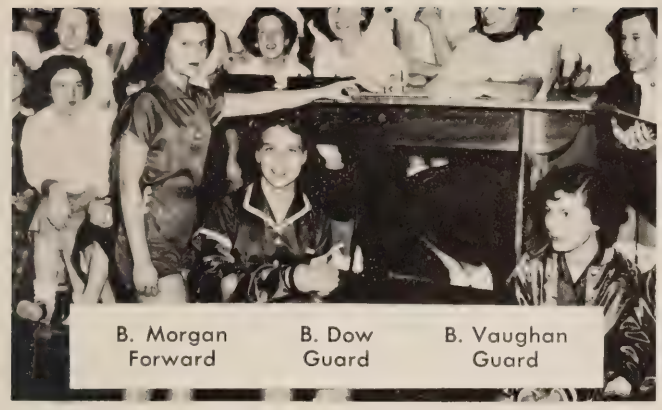

B. Morgan Forward | B. Dow Guard | B. Vaughan Guard

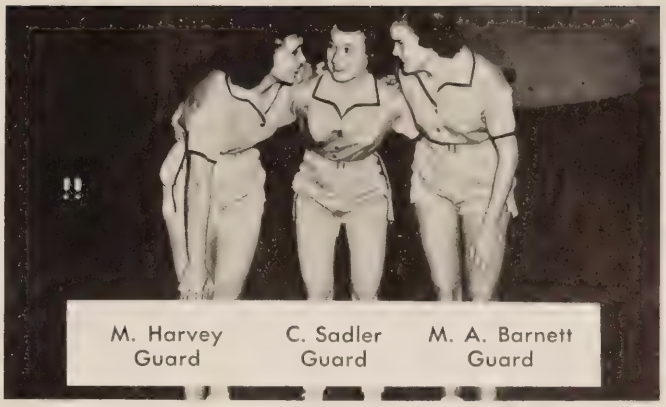

M. Harvey Guard | C. Sadler Guard | M. A. Barnett Guard

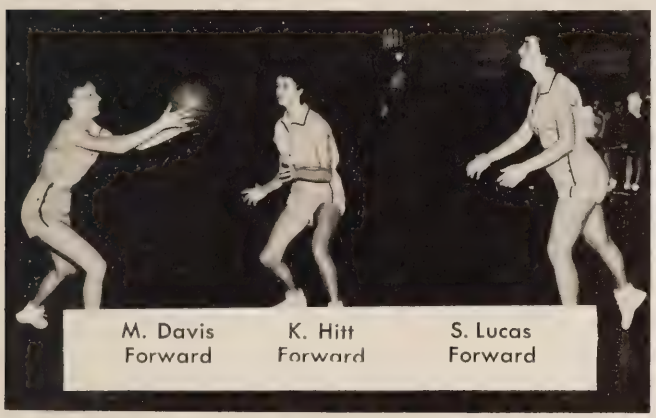

M. Davis Forward | K. Hitt Forward | S. Lucas Forward

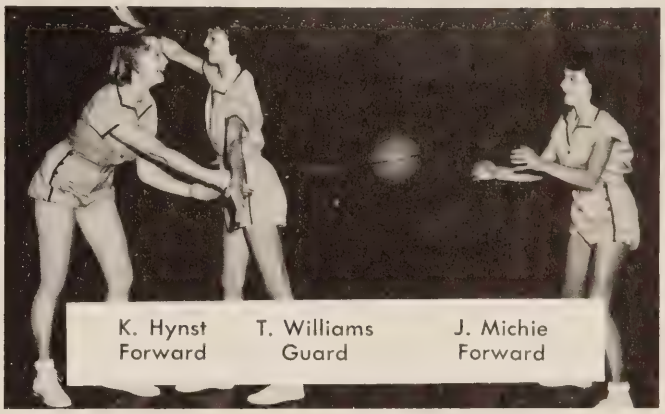

K. Hynst Forward | T. Williams Guard | J. Michie Forward

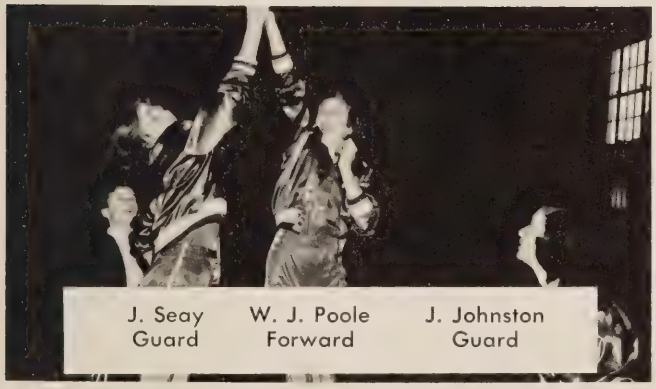

J. Seay Guard | W. J. Poole Forward | J. Johnston Guard

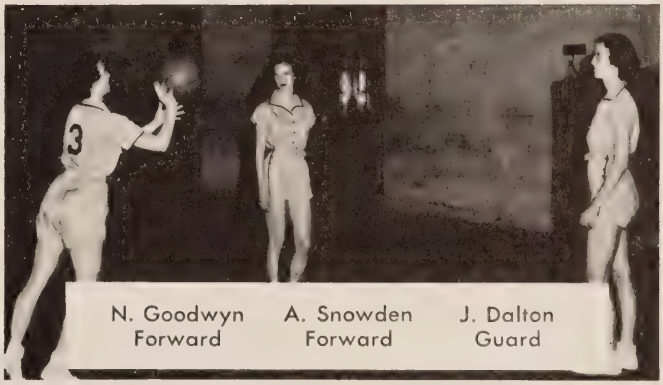

N. Goodwyn Forward | A. Snowden Forward | J. Dalton Guard

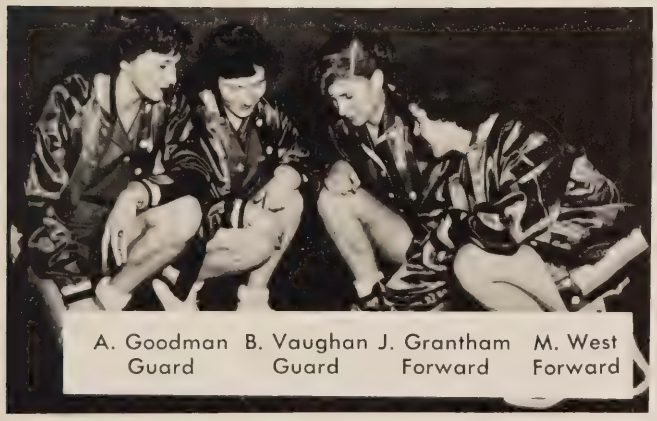

A. Goodman Guard | B. Vaughan Guard | J. Grantham Forward | M. West Forward

E. Leech Manager | J. Smelley Manager | Miss M. Burke Coach | H. Arnold Manager

GIRL'S BASKETBALL

Hockey, as an inter-scholastic sport in this school, made its first appearance this fall. Co-Captains, H. Arnold and N. Burton led their teammates, J. Swineford, F. Bowen, B. Shillcutt, G. Nester, B. Dow, V. Mathews, S. Clodfelter, A. Clodfelter, C. Bartle, J. Higginbotham, J. Denny, G. Estes, C. Wilmoth, L. Belvin, through the season. S. House was the manager.

HOCKEY

SOFTBALL

The softball team, coached by Miss Martha Burke, made a fine record last spring when they won six out of nine games. Squad members are: J. Womack, M. E. Tudor, H. Congdon, J. Denny, S. Lucas, C. Mann, J. Smelly, M. L. Davis, M. Davis, B. Birdsong, J. Johnston, D. Terrell, G. Nester, O. Felter, P. McCook, T. Williams, D. Pillow, captain; and D. Bondurant, manager.

Last year under the direction of Mr. William Eudailey a track team was organized here at Thomas Dale. The students participating on this team are from left to right: Bill Kuhl, Dickie Allen, Frank Trapp, Phillip Welker, Bobby Gay, Gilbert Porter, Marvin Waldrop, Douglas Billings and H. O. Lyne.

TRACK

BASEBALL

Here pictured are members of last year's baseball team who helped establish a record of six wins and five losses. They are from left to right; Coach Karpus, Ray Chalkey and John Sibley, managers, Ernie Wilkerson, Bill Goodwyn, Hunter Beazley, Bruce Nunnally, Buzzy Haymans, Alex Sadler, and Whaley Colbert.

JUNIOR VARSITY

Pat Brinson

Mary Miller

Carol Brooks

Nancy Boyd

Jean Loving

Off To The Game!

Junior Varsity Football Players: B. Smith, R. Stultz, B. Steele, T. Willis, A. Mason, E. Peters, B. Denton, E. Little, H. Boyd, B. Whitt, J. Adams, C. Sibley, R. Bell, D. Nunnally, P. Lea, C. Wilmoth, D. Nixon, J. Gilliam, C. Bosher, R. Butler, J. Rogers, G. Rudolph, Coach Arthur Clingerman.

Betty C. Mitchell

Betty Mitchell

After Practice Pep Talk!

J. V. Basketball Squad: B. Young, B. Wilkerson, J. Harris, D. Crockett, B. Whitt, R. Stotesbury, B. Smith, D. Nunnally, B. Worsham, A. Mason, T. Johnston, L. Reeves, Coach Clingerman.

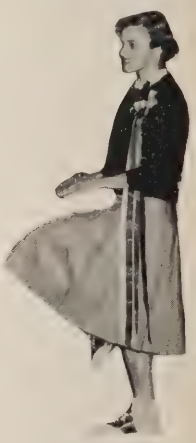
Mary Wray

Dorothy Gallier

Thelma Coe

Mrs. Crump and Ann Shoosmith formulate plans for their J.V.'s.

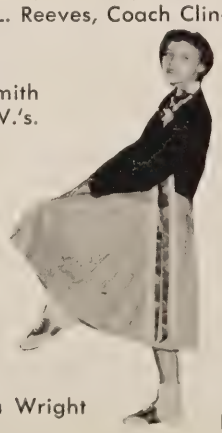
Linda Wright

Doris Terrell

Typical Get Together!

FEATURES

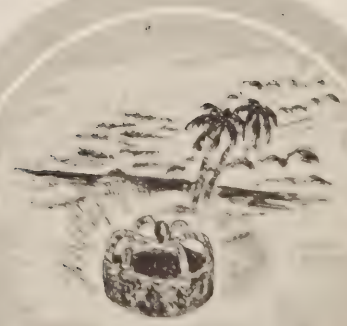

HOMECOMING

Queen
Joan Dunnavant

THE T.D. GANG

"All together now, hit it!"

Dig those crazy checkerboards!

"To study, or not to study---"

Now Barbara!

Ah, Mr. Crump!

The more, the merrier!

THE JUNIOR CLASS PRESENTS . . .

THE IMPORTANCE OF BEING YOUNG

Cast

Amy Stephens	Nancy Kiener
Midge Ulrichs	Ann Murphy
Emily Grew	Jane Smelley
Mrs. Marilla Hall	Marian Gates
Umbrella	Delores Ziman
Kit Spencer	Ernest Bush
Pauline Hunt	Nancy Worrel
J. Orlando Valentine	Jimmy Boyd
Debbie	Betty Wilmoth
Hugh Maitland	Mack Daniels
Gil Stephens	Donnie Magee
Cora Williams	Sarah House
Freddie Cooper	Buzzy Haymans
Tugger McCoy	Dickie Allen
Mortimer "Comic" Valentine	William Kuhl
Eleanor H. Humphries	Sally Buchanan
Kellogg	Buddy Hankla

Directors
Mrs. Margaret Walker
Miss Nancy Perkins
Mr. Landon Perdue

THE SENIOR CLASS PRESENTS . . .

THE CAMPBELLS ARE COMING

Cast

Ma Brannigan	Clementine Sadler
Catalpa Tapp	Kathleen Hynst
Betty Brannigan	Joan Dunnavant
Dick Brannigan	Frank Trapp
Bildad Tapp	Phillip Welker
Cyrus Scudder	Bobby Ivey
Jeffrey Scudder	Jack Rieves
Kaye Brannigan	Ann Shoosmith
Kingston Campbell	Freddie Cifelli
Mrs. Augusta Campbell	Helen Arnold

Directors
Mrs. Willard Crump
Mr. Landon Perdue

THE MISSES THOMAS DALE

Becky Brown

Nancy Boyd

JUNIOR-SENIOR PROM

"Their Majesties"

"Stairway to the Stars"

"The Waltz You Saved for Me"

WHO'S

Most in Love

Clementine Sadler and Bobby Ivey

Best Looking

Edna Moore and David Corbin

Most Dignified

Mary Roane and Joe Wray

Wittiest

Pauline Wyman and John Sibley

Biggest Eaters

Judy Dalton and Donald Andrews

Best Dressed

Ann Shoosmith and Bill Goodwyn

Most Athletic

Margaret Harvey and Bill Goodwyn

Brainiest

Nancy Goodwyn and Alex Sadler

WHO

Biggest Flirts

Pauline Wyman and Morris Hynst

Cutest

Joan Dunnavant and Jimmy Carter

Biggest Talkers

Mary Ann Barnett and Bobby Ivey

Best All Round

Nancy Goodwyn and Bill Goodwyn

Laziest

Pauline Wyman and Carl Sloan

Most Popular

Clementine Sadler and Bill Goodwyn

Most School Spirited

Ann Shoosmith and Frank Trapp

Most Likely to Succeed

Nancy Goodwyn and Alex Sadler

THE T.D. GANG

Nancy, is it Dragnet?

Jimmy, forgetting your diet?

Well, fancy meeting you here!

No! You don't say!

Just wait 'til you hear this!

"Good night, ladies!"

SENIOR DATA

ANDREWS, Vernon Donald
Petersburg: Football 4; Distributive Education Club 4.

ARCHER, Ruth Mae
Chorus 3, 4; Red Cross Member 1, 2, 3, 4, 5.

ARNOLD, Helen Rebecca
Red Cross Representative 1; Library Club 1; Band 2; Adloyho Club 1, 2, 3, 4, 4; (Shield 3, Bar 5); Assistant Manager of Basketball 3, Manager 4; Varsity Club 4, 5, (Monogram 4); Hockey 5, Captain 5; Sports Editor of "Quill" 4; Photography Club 5.

BAILEY, Shirley Swanson
F.H.A. 3, 5, (Treasurer 3); Chorus 3, 4, 5; Red Cross Member 1, 2, 3, 4, 5.

BARNETT, Mary Ann
Millboro: Class Secretary 3; Glee Club 2, 3; Bi-Chem. Club 3; Softball 3; Basketball 2, 3; Cheerleader 1; Cheering Monogram 1; Basketball Monogram 3. Thomas Dale: Varsity Club 4, 5, (Reporter 4); Class Secretary 5; Basketball 4, 5; Senior Editor of Reflector 5; Adloyho Club 4, 5; Production Manager of "Quill" 4; Photography Club 5; Red Cross Member 4, 5.

BEAZLEY, Lebbues Hunter
Football 2, 3, 4, 5; Baseball 2, 3, 4, 5; Varsity Club 3, 4, 5; Forest Fire Fighter 3, 4, 5, (Crew Leader 3, 4); Red Cross Representative 1, 2; Subscription Manager of Reflector 5; Band 2, 3; Photography Club 5.

BROOM, Claudia Elizabeth
Woodrow Wilson: Y-Teens 4; Costume Club 4; Gordan Jr. High: Junior Red Cross Club 1. Thomas Dale: Photography Club 5; F.H.A. 5.

BROWN, Rebecca Anne
Washington High: Tri-Hi-Y 4; Journalism Club 4; Glee Club 4. Thomas Dale: Chorus 5; Photography Club 5.

CARR, Edith Mae
F.H.A. 3, 5; Chorus 3, 4; Red Cross Member 1, 2, 3, 4, 5.

CARTER, Jimmie Claudie
Fire Fighter 4, 5; Football 2, 3, 4, 5, (Monogram 4, 5), Varsity Club 4, 5, (Vice-Pres. 5).

CIFELLI, Frederick
Class Treasurer 2; Fire Fighter 5; Library Club 3; Vice-Pres. of Class 5; S.C.A. Treasurer 5; Junior Play 4, Red Cross Member 1, 2, 3, 4, 5.

COLBERT, Whaley Mason
Varsity Club 4, 5; Baseball 3, 4, 5; Football 5; Fire Fighter 3, 4, 5; Red Cross Member 1, 2, 3, 4, 5.

DALTON, Judith Anne
John Marshall: Christian Youth League 2, 3; Girls' Athletic Association 2, 3; Hockey 3, (Monogram 3); Red Cross Member 2, 3. Thomas Dale: Adloyho Club 4, 5, (Shield 4, Bar 5); Basketball 4, 5; "Quill" staff 4; Curtis Campaign 4; Softball Manager 5; Varsity Club 5, (Secretary 5); Chorus 5; Photography Club 5, (Secretary 5); Reflector typist 5.

DENNIS, Thomas Fred
St. Joseph's: Glee Club 2, Safety Patrol 2. Thomas Dale: Beginning Band 5; Chorus 5; Fire Fighter 5.

DUNNAVANT. Joan Norweita
S.C.A. Representative 3, 4, 5; Class Vice-President 3; Class Secretary 4; Cheerleader 2, 3, 4, 5, (Head Cheerleader 4); Junior Play 4; F.H.A. 3, 4, 5, (Secretary 4); Elementary Editor of "Quill" 4; Adloyho Club 3, 4, 5, (Shield 4); Photography Club 5; State F.H.A. Convention 3.

EDMISTON, Jean Sylvia
Red Cross Representative 1; Red Cross Member 4; Adloyho Club 1, 2, 3, 4, 5, (President 5, Shield 3); Class Vice-President 4; Photography Club 5; Class editor of Reflector 4; Assistant Business Manager of Reflector 5; Special Feature Editor of "Quill" 4; Curtis Campaign Representative 2, Manager 5.

GARRETT, Martha Anne
Library Club 4; "Quill" staff 4; Reflector typist 5.

GAY, Edna Ruth
F.H.A. 3; Chorus 2, 3; Red Cross Member 1, 2, 3, 4, 5.

GIBBS, Louis Edward
Fire Fighter 4.

GOODWYN, Nancy Leola
Library Club 1, 2, (Secretary 2); Adloyho Club 1, 2, 3, 4, 5, (Vice-President 3, 4, Shield 2, Bar 3, 4); Curtis Campaign Representative 1, 3, (Assistant Manager 4); Class reporter of "Quill" 4; Class secretary 1; Class Vice-President 2; Class President 4; Basketball 2, 3, 4, 5; S.C.A. 2, 5, (Secretary 5, District Convention 5); Co-editor of Reflector 5, (Sophomore editor 3); Varsity Club 4, 5, (Monogram 4); Youth News Reporter for News Leader 5; Photography Club 5, (Vice-President 5)

GOODWYN, William Hugh, Jr.
Football 2, 3, 4, 5; Basketball 2, 3, 4, 5; Baseball 2, 3, 4, 5; Varsity Club 3, 4, 5, (Vice-President 4, President 5, Monogram 3, 4, 5); Library Club 1; Class Vice-President 1; Class President 3; Red Cross Representative 3, 4, (Treasurer 4); S.C.A. Treasurer 4; S.C.A. State Convention 4; S.C.A. District Convention 4; S.C.A. President 5; Boys' State 4; Fire Fighter 3, 4, 5; Adloyho Club 3, 4, 5, (Treasurer 5, Shield 3, Bar 4, 5); Captain of Safety Patrol 3; Boys' Sports Editor of Reflector 5; "Quill" Staff 4; Photography Club 5.

GRANTHAM, Richard Vaughan
Varsity Club 2, 3, 4, 5, (Monogram 3, 4, 5); Fire Fighter 2, 3, 4, 5, (Crew Leader 4); Football 2, 3, 4, 5, (Co-Captain 5).

HARRIS, Rodney Ellis
Fire Fighter 3, 4, 5; Chorus 5.

HARVEY, Margaret Anne
Curtis Campaign Representative 3; Basketball 2, 3, 4, 5, (Co-captain 5); Typist of "Quill" 4; Senior Editor of "Quill" 5; Girls' Sports Editor of Reflector 5; Chorus 3; Adloyho Club 3, 4, 5; Varsity Club 5.

HYNST, Kathleen Linda
Class Secretary 3; Red Cross Representative 3, 5; Red Cross Member 1, 2, 3, 4, 5; Adloyho Club 3, 4, 5, (Shield 3, Bar 4); F.H.A. 3, 4, 5, (President 5); Basketball 4, 5; "Quill" Typist 4; Senior Editor of Reflector 5; Typist of Reflector 5; Curtis Campaign Representative 5.

HYNST, Morris Chris
Fire Fighter 1, 2, 3, 4, 5; Basketball 2, 3, 4, 5; Football 3, 4, 5; Varsity Club 3, 4, 5, (Monogram 3, 4, 5); Red Cross Member 1, 2, 3, 4, 5.

IVEY, Robert Arthur Edgar, Jr.
Cheerleader 3, 4; Junior Play 4; Fire Fighter 3, 4, 5; Red Cross Representative 1; Red Cross Member 1, 2, 3, 4, 5; Adloyho Club 3, 4, 5; Operetta 2; Chorus 2, 3, (Vice-President 3); Photography Club 5, (Treasurer 5), "Quill" Typist 4; Photographer of Reflector 5.

JACOBS, Alma Jean
F.H.A. 3, 4; Chorus 4; Red Cross 3, 4.

JONES, Norris Earl, Jr.
Fire Fighter 3, 4, 5.

SENIOR DATA

JORDAN, Ruth Hope
Assistant Business Manager of "Quill" 4; Adloyho Club 5, (Shield 5); Curtis Campaign 4; Safety Patrol 3, 4, 5, (Lt. 4).

LANDIS, Charlotte May
Hopewell: F.H.A. 2, 3; Red Cross Member 1, 2, 3. Thomas Dale: F.H.A. 4, 5; "Quill" Staff 4; Chorus 5; Red Cross Member 4, 5.

LUNSFORD, Helen Louise
Library Club 1; F.H.A. 3, 4, 5, (Secretary 4, Vice-President 5); Chorus 5; Red Cross Member 1, 2, 3, 4, 5.

McADAMS, Jimmie Arnett
"Quill" Staff 4; Football Manager 5; Varsity Club 5; Red Cross Member 1, 2, 3, 4, 5; Homeroom Curtis Campaign Subscription Manager 1.

MOORE, Edna Mae
F.H.A. 4, 5, (Treasurer 5); "Quill" Staff 4; Red Cross Member 1, 2, 3, 4, 5; Class Treasurer 4.

NELSON, Frances Gertrude
Hermitage: Glee Club 1. Thomas Dale: F.H.A. 4, 5; Curtis Campaign Representative 2; Red Cross Member 1, 2, 3, 4, 5.

PARTIN, Wesley Thomas, Jr.
Fire Fighter 4, 5; Motion Picture Operator 1, 2, 3, 4, 5; Microphone 4, 5.

PELL, Lucy Irene
Red Cross 1, 2, 4; Adloyho Club 4, 5, (Shield 4); F.H.A. 4, 5, (Secretary 5); "Quill" Staff 4; Typist of Reflector 5; Red Cross Member 1, 2, 3, 4, 5.

POLLARD, Joyce Opal
Bainbridge: School Paper, Gazette 1. Thomas Dale: Basketball 4; "Quill" Staff 4.

RAGSDALE, Clyde Perry
Fire Fighter 3, 4, 5; Library Club 2; Circulation Manager of Reflector 5.

RIEVES, John Andrew
Fire Fighter 4, 5; Assistant Basketball Manager 3; Motion Picture Machine Operator 1, 2, 3, 4, 5; Photography Club 5; Football 3.

ROANE, Mary Elizabeth
Art Editor of "Quill" 4; Adloyho Club 2, 3, 4, 5, (Shield 3, Bar 4); Lt. of Safety Patrol 4, 5; Photography Club 5; Assistant S.C.A. Representative 4; Curtis Campaign 4; Girls' State 4.

SADLER, Alexander Balfour, Jr.
Baseball 2, 3, 4, 5; Football 4, 5; Adloyho Club 3, 4, 5, (Vice-President 5); "Quill" Staff 4; Varsity Club 4, 5; Business Manager of Reflector 5; Fire Fighter 3, 4, 5; Class Secretary 2; Boys' State 4; Curtis Campaign Representative 3.

SADLER, Clementine Campbell
Class President 1; Public Speaking Contest 1; Adloyho Club 1, 2, 3, 4, 5, (Secretary 4, Shield 3, Bar 3, 4, 5); Library Club 2; Basketball 2, 3, 4, 5, (Co-captain 5); Assistant Softball Manager 2; S.C.A. District Convention 2; S.C.A. Secretary 2; S.C.A. Representative 3, 4; State S.C.A. Convention 3, 4, 5; State S.C.A. Secretary 5; Delegate of National S.C.A. Convention 5; Curtis Campaign Representative 2, 3; Class Reporter 2, 3; Varsity Club 3, 4, 5, (Monogram 3, 4, 5); Editor-in-chief of "Quill" 4; Co-editor of Reflector 5; Photography Club 5.

SADLER, Lorena Elizabeth
Petersburg: F.H.A. 1, 2.

SHOOSMITH, Ann Elizabeth
Cheerleader 2, 3, 4, 5, (Head Cheerleader 5); S.C.A. Representative 1, 2; S.C.A. Secretary 4; District S.C.A. Convention 4; Red Cross Representative 1, 2, (Vice President 3, 4, President 5); Red Cross Leadership School 4; National Junior Red Cross Convention 5; Class Editor of Reflector 1; Feature Editor of Reflector 5; Assistant Editor of "Quill" 4; Softball 2, (Manager 3); Miss Reflector 4; Junior Play 4; Adloyho Club 1, 2, 3, 4, 5, (Shield 3, Bar 4, 5); Photography Club 5.

SIBLEY, John Lewis, Jr.
Class Treasurer 5; Football 4, 5; Baseball Manager 3, 4, 5; Basketball Manager 3, 5; Photography Club 5; Fire Fighter 2, 3, 4, 5; Red Cross Representative 1, 5; Library Club 1; Varsity Club 3, 4, 5, (Monogram 3, 4, 5).

SLOAN, Carl Judson
Football 2, 3, 4; Safety Patrol 3, 4, (Captain 4); "Quill" Staff 4; Adloyho Club 5; Fire Fighter 4, 5.

SNOWDEN, Ida Arlene
Basketball 2, 3, 4, 5; Varsity Club 5; "Quill" Staff 4; Red Cross Member 1, 2, 3, 4, 5.

STRADER, Barbara Ann
F.H.A. 1, 3, 4; Chorus 5.

SWEITZER, Charlotte Frances
F.H.A. 5; Library Club 4; Band 2, 3, (Secretary 3); Orchestra 2; Red Cross Member 1, 2, 3, 4, 5.

TELLER, Ralph William
Chorus 5; Red Cross Member 5.

TRAPP, Francis Joseph, Jr.
Basketball 3, 4, 5; Track 4, 5; S.C.A. 4, 5; District S.C.A. Convention 4; Business Manager of Reflector 5; Fire Fighter 4, 5; Varsity Club 5; Photography Club President 5; Red Cross Member 1, 2, 3, 4, 5.

WALDROP, Charles Marvin
Football 5; Track 4, 5; Fire Fighter 2, 3, 4, 5; Photography Club 5; "Quill" Staff 4.

WARREN, Charlotte Geraldine
F.H.A. 4, 5.

WARREN, Forrist Taylor
Chorus 3; Red Cross Member 3, 4, 5.

WELKER, Phillip Edward
Red Cross Representative 3, 4; "Quill" Staff 4; Football 4, 5; Basketball 4; Track 4, 5; Varsity Club 4, 5; Public Speaking Contest 1; Art Editor of Reflector 5; Class President 5; Adloyho Club 5.

WILKERSON, Barbara Gladys
S.C.A. Representative 4; Club Editor of Reflector 5; Adloyho Club 5; Junior Play 4.

WRAY, Joseph Preston, Jr.
Adloyho Club 3, 4, 5; Library Club 1, 2, 3, 4, (President 3, 4); Red Cross 3; Curtis Campaign Representative 1, 3, 4; "Quill" Business Manager 4; Chorus 5; Photography Club 5.

WYMAN, Pauline
Cheerleader 4, 5; Adloyho Club 3, 4, 5, (Shield 5); "Quill" art staff 4; Photography Club 5; Junior Play 4; Glee Club 5; Red Cross Representative 1; Chorus 5; Red Cross Member 1, 2, 3, 4, 5.

Let's all patronize our advertisers.

ADVERTISEMENTS

BOOSTERS

Aleta Goodwyn
Garland H. Baird
Mr. and Mrs. A. J. Goodwyn
Smoky, The Bear
Sir
Joan Pease
Mr. L. E. Bell
Mrs. Annie F. Myers
Mrs. Horace Talley
Mrs. Willard H. Crump
Mr. A. R. Clingerman
Beverly A. Wilkerson
Elizabeth A. Wilkerson
Granville Williams
Mary Foster
Bobby Foster
Bertha Carr
Carroll Carr
Mr. R. W. Hudson
Miss Evelyn Carr
Mr. and Mrs. Robert R. Reese
Mr. and Mrs. W. P. Harvey
Bertha Harvey
Mr. and Mrs. P. T. Holmes
Betty and Bobby
Colonel Broom
Mrs. Broom
Mr. and Mrs. Robert Lux
Mrs. Annie G. Beck
June Womack
W. V. Lee
Mrs. O. C. Graves, Sr.
Mr. Dundalow
Ernest Bush
Nancy Perkins
A Friend
Olive
Miss Hudson
Carrie Lee Clark
Mrs. B. S. Clark
Mrs. Joseph O. Cox
Mrs. Willard A. Reames, Jr.
William P. Archer
Mr. John E. Spivey
Mrs. Grace S. Britton
Mrs. L. M. Smart
Mr. and Mrs. H. W. Walters
Mrs. William Sandman
A Friend
Miss Ellen M. Conyers
Harold H. Couch, Jr., Esq.
Mrs. A. Rex Booth
Miss Lucy Corr
Courtney Wells
Mrs. C. D. Neal
Dora Boder
Frankie Boder
Mr. and Mrs. Stanley R. Hague, Jr.
Tas Moody
Mr. and Mrs. Roy E. Tucker
Mr. Walter N. Perdue
Mr. Sherman Webster
Mrs. J. R. Moody
Miss Dorothy Spencer
Miss Doris R. Ramsey
Mr. Fred D. Thompson
A Friend
Mr. Van Allen
Nathan Bear
Bessie D. Lyne
Hunter Beasley
Lee Wilmoth
An Alumnus
Mr. and Mrs. D. B. Perkinson
Mr. Coy E. Gilliland
Michael W. Mariniab
Martha A. Mariniah
L. S. Shert
T. L. Pollard
Mrs. C. E. Dunnavant
P. W. Irvine
Marian Gates
Melvin Sirles
Bennie Graves
Michael Gifelli
Nancy Jane Tucker
J. L. Sampson
Mr. and Mrs. Beverly R. Bailey

Dial 82-6593

S. B. GOODMAN AND SONS

Plumbing, Heating and Refrigeration
Home Appliance
Sales and Service

1121 Hull Street

Richmond 24, Virginia

Quill Producers

Compliments of

J. P. JONES FURNITURE CO., INC.

The Store that Pleases

Hull and 13th Streets

Richmond, Virginia

AN-X FOOD MARKET

Fresh Meats — Groceries — Vegetables

Phone 82-5616

J. C. BREWSTER

13th and Hull Street

Blind Man's Bluff

Phone 82-7723

Let Me Build And Finance Your Home

A. L. HUBAND

"Builder of Better Homes"

Rt. 7, Box 50, Richmond, Virginia

MANCHESTER MILLS

FEED and SEEDS

2105 Hull Street

Richmond, Virginia

"Today's Muriel"

Compliments to the Class of '54

From

O. B. GATES

Compliments

of

WILLIAM OLD

"You take It!"

Compliments of

CROWN DINER

RESTAURANT

"Best Place To Eat"

Phone 7971

Compliments

of

GENE'S ESSO

The Best In Gasoline

"Those Seniors . . ."

JAMES H. MARTIN

General Landscaping

Route 7

Richmond, Virginia

Phone 82-7080

Compliments

of

THE HALFWAY HOUSE

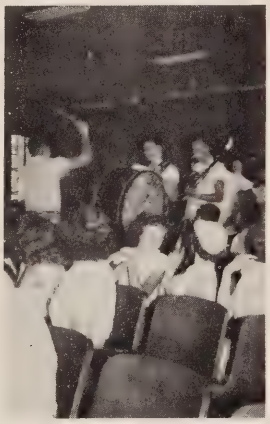

Here Comes the Band

SPENCER PRINTING CO.

Photo Offset and Job Printers

513-515 Hull Street

Richmond, Virginia

Phone 82-2353

Compliments

of

L. R. GOYNE

An Old Has Been

Ye Ole Wood Pile

Telephone 2-6523

W. E. CLIFTON

Jefferson Standard Life Insurance Co.

Special Representative

703-10 Central National Bank Building

Richmond, Virginia

Phone 84-4814

T. C. WINGFIELD & SON

Admiral Appliances

Hardware and Paints

413 South Meadow Street

Richmond 20, Virginia

"Come On To My House"

ALLEN'S AMOCO STATION

Corner Boulevard and Richmond Avenue

Phone Regent 2-9515

Colonial Heights, Virginia

Compliments

of

M. A. COGBILL

"Ray! Rah!"

HARRIS AND SMALL FUNERAL HOME INCORPORATED

24 Hour Ambulance Service

Serving Chester Area

Telephone 3-6886

2033 Boulevard

Colonial Heights, Virginia

HESS' SERVICE

Complete Auto Service

One Trial, No Denial

R. F. D. 15, Box 308

Richmond, Virginia

Phone 82-5007

"Not Really?"

B. R. HUBAND

GENERAL CONTRACTOR

Custom Built Homes

Repairs and Additions

605 Wentworth Street

Richmond, Virginia

Phone 83-1586

J. L. CULPEPER & CO.

Moore Street and Roseneath Road

Richmond, Virginia

FOOD DISTRIBUTORS

T.D. Beauty

MANHATTEN SHIRTS—STETSON HATS

BLACKER'S

"The Young Men's Shop"

Clothing and Gents Furnishings

146 North Sycamore Street

Petersburg, Virginia

Congratulations

COLONIAL HEIGHTS DRUG STORE

"IN THE SHOPPING CENTER"

Drugs — Soda — Gifts

Sick Room Supplies

Pickwick Avenue

Colonial Heights, Virginia

"We Lost!"

RAINBOW DRIVE-IN

SPECIALIZING IN

Fried Chicken

Italian Spaghetti

All Types of Sandwiches

Homemade Ice Cream

Hot Meals

Phone RE 3-6919

3631 Boulevard

Colonial Heights, Virginia

BUTTERWORTH'S

Southside Virginia's Leading

Home Furnishers

Hopewell — Colonial Heights

IT PAYS TO SAVE

WHERE SAVINGS PAY

Current Rate of Earnings

FIRST FEDERAL SAVINGS AND LOAN ASSOCIATION

of Hopewell

110 Main Street

Visiting Artmobile

Ain't Love Grand?

Senior Stairway

Compliments of

MARK'S CLOTHING CO.

FOR MEN AND BOYS

Hopewell, Virginia

Compliments of

PRINCE GEORGE CLEANERS

"Where Service Is A Pleasure"

Phone 3919

Hopewell, Virginia

ROBERT H. JOEL

Jeweler And Silversmith

Serving Hopewell and Surrounding Community for Twenty-eight Years

Exclusive Agent for Gorham, Towle, Reed and Barton, Heirloom, Lunt, Wallace Sterling

Hopewell, Virginia

E. H. SAUNDERS AND SONS

Electrical Contractor

Wiring of all Kinds

Appliances and Lighting Fixtures

Phone 830

Hopewell, Virginia

GARFINKLE'S

WOMEN'S READY-TO-WEAR

Broadway

Hopewell, Virginia

Compliments of

WESTERN AUTO ASSOCIATE STORE

Hopewell, Virginia

Compliments of

OLD DOMINION RESTAURANT

Compliments of

F. W. PHIPPS, JR.
Manager

PERSONAL FINANCE COMPANY
OF HOPEWELL

BARKER'S GROCERY

Fresh Meats — Groceries — Vegetables

J. M. BARKER

Dial REgent 2-4831

111 North West Street, Petersburg, Virginia

"We Deliver"

Compliments of

ROY'S GROCERY

Ettrick, Virginia

"Pleasing You—Pleases Us"

PERDUE'S SELF SERVICE GROCERY

Groceries, Frozen Food, Meats and Vegetables

Amoco Gas and Oil

River Road at Perdue Avenue, Between Ettrick and Matoaca

Phone 21F11

J. S. RITCHIE AND SONS, INC.

Ritchie's Hardware and Implement Co.

One Stop Shopping Center For
Feed and Seed — Hardware — Baby Chicks
John Deere Machinery — Poultry Supplies
Norge Appliances
Phone
REgent 3-7333 REgent 3-6633

Petersburg, Virginia

The Winner!

"Look!"

"Don't Jump, Marvin!"

FORMAL WEAR TO RENT
AND ACCESSORIES

HOUSE OF FORMALS

Formerly at Modern Tailers

113 North 8th Street **Phone 2-0533**

Richmond, Virginia

Compliments

of

CHESTERWOOD
SERVICES

Best Wishes
to the
Senior Class
from
JULIAN'S

"Move Along!"

Compliments of
THE SOUTHSIDE NURSERIES

Compliments of
WESTOVER FLORIST
4802 Forest Hill Avenue
Day Phone 84-0024 — Night 6-9988
"Flowers For All Occasions"

The Good Times

Compliments
of
SAM'S GROCERY
2315 Hull Street
Richmond, Virginia

Compliments
of
TEEN CLUB
President — Mercer Faw
Vice-President — Doris Conn
Secretary — Charlotte Landis
Treasurer — Claiborne Squires

"Wait A Minute!"

C. C. WELLS
General Merchandise
Matoaca, Virginia

Business Phone 11-F-21
Home Phone 82-8083
SHOOSMITH'S GARAGE
Repairs — Overhauling
Complete Automotive Service
Electric and Acetylene Welding
R.F.D. No. 7, South Richmond, Virginia

"Wonder Who'll Win?"

CONCRETE PIPE and PRODUCTS CO., INC.
Centrifugal-Machine-Made-Cast Pipe
High Pressure Steam Cured
Masonry Units
Belt Boulevard and Petersburg Pike
Richmond, Virginia

OLD DOMINION SERVICE STATION

24-Hour Service

Stop 29½ Petersburg Pike

Senior Twosome

R. C. DUNNAVANT'S

Amoco Service

Gas — Oil

Groceries — Soft Drinks

Route 10 Phone 82-7962

BELLWOOD AUTO SERVICE

R. L. EDGEWORTH, Proprietor

Stop 23, R.F.D. 7, Petersburg Pike

U. S. No. 1 and 301

Richmond, Virginia

Ignition Parts

"Well, Look There!"

ADAM'S STORE

Fresh Meats and Groceries

Vegetables and Eggs

Phone 7814

Centralia, Virginia

JOHNS-MANVILLE

Rockwool Home Insulation

CAPITOL INSURANCE CO.

2411 Hull Street

Richmond, Virginia

Phone 82-5454

Our Lily Pons

Diamonds — Watches

Solid Gold and Gold-filled Jewelry

MEHL'S JEWELERS

1405 Hull Street

Richmond, Virginia

BUCHANAN'S

Jewelry — Watch Repair

'Where your patronage is Appreciated"

JAMES BUCHANAN, Watchmaker

305 East Broadway

Hopewell, Virginia

That Chlorophyll Look

G. and G. PASTRY SHOPPE

Pies, Rolls, and Pastries Fresh Daily

"Decorated Cakes and Specialty"

254 East Broadway

Phone 2079

"What's That?"

All Ready for Slumberland

"But, Ref"

MOORE'S BRICK COTTAGES

and

Air Conditioned Restaurant

Richmond-Petersburg Pike

Mr. and Mrs. G. C. Crump

More fun

More Relaxation

MOORE'S LAKE

Swim—Be Refreshed

Be relaxed—Be Safe

J. P. Spinner—Owner

Compliments

of

KIT-MAR INN

Compliments

of

DIXIE WHEEL

South Richmond

SAM'S DINER

Smithfield Old Virginia Hams

We Ship Them Anywhere

Stop 24, Petersburg Pike

Richmond, Virginia

COLGINS AUTO SERVICE

New and Used Auto Parts

Phone Hopewell 3877

MUELLER'S MARKET

Meats — Frozen Foods

Vegetables — Ice Cream

Phone 5021 We Deliver

Chester, Virginia

Phone 52-F-4

G. W. SCLATER

Hardware — Sporting Goods

Minnesota Paints

Stop 22, Petersburg Pike

R. F. D. 7, Richmond 24, Virginia

JENKINS GENERAL AUTO REPAIR

Virginia State Inspection Station

Stop 13—Route 7, Petersburg Pike

Richmond, Virginia

G. K. ROBERTSON

Poultry and Fresh Eggs

Route 10

Chesterfield, Virginia

"Let's Live It Up!"

"Well, Hi There!"

What's So Interesting?

R. E. EVANS GROCERY

R.F.D. No. 10, Box 472

Richmond, Virginia

Phone 82-5039

Faculty Huddle

RUCKER—ROSENSTOCK

Petersburg, Virginia

Where All Southside Virginia
Shops and Saves

TED CURRY MOTOR, INC.

SALES and SERVICE

Phone 638

Dodge — Plymouth — Dodge Trucks

19-27 North Union Street

Petersburg, Virginia

Popular Sally

LUBMAN'S

Ladies — Men's — Boys Wear

231-233 North Sycamore Street

Petersburg, Virginia

Phone 2638

RALPH M. LEVY

Dalton's

"The Life of Riley"

SOUTHERN ATHLETIC SUPPLY CO., INC.

"Athletic Outfitters Since 1927"

Phone 2-6203

116 North 7th Street

Richmond, Virginia

TED REAMS SPORTS CENTER Incorporated

1819 Hull Street

Complete Line of Sporting Goods

Dial 82-5739

Richmond, Virginia

Three of a kind

HOUSTON'S SUPER MARKET

Stop 26, Old Petersburg Pike

Phone 83-0680

"Support Your Local Merchant
He May Be Able To Help You!"

Free Delivery

Complments of

C. A. WILSON and SONS

Groceries — General Merchandise

Chesterfield Court House

Phone Chester 4467

"You All Yell!"

BUILDERS SUPPLY CO.
of Petersburg, Inc.

BUILDERS SUPPLY CO.
of Hopewell, Inc.

Everything To Build With

Petersburg REgent 3-7822

Hopewell 5615

HOWERTON & WILLOUGHBY

Opticians and Jewelers

Eyeglasses — Watches

Diamonds — Jewelry

Phone RE 2-3981

7 North Sycamore Street

Petersburg, Virginia

Stepping Out

We specialize in all kinds of
Floor Coverings

Telephone RE-3-8751

CUT RATE FURNITURE STORE

—FURNITURE—
And Household Furnishings

127 West Bank Street

Petersburg, Virginia

"The Little Store With The Big Stock"

MOTTO'S

ESSO SERVICENTER

Gas — Oil — Tires — Tubes — Accessories

3635 Boulevard

Colonial Heights, Virginia

Lazy Nan

KITCHEN & McCLAY INC.

Air — Conditioning

Heating — Plumbing

Phone 2175

29 West Bank Street

Petersburg, Virginia

Day Phone 2-3051—Night Phone 3-9928

ACME TIRE and BATTERY CO.

M. C. Sheffield

Distributors For

DUNLOP GOLD CUP TIRES AND TUBES
WILLARD BATTERIES

Radiator Repairs and Tune-up Jobs

229 North Market Street, Petersburg, Virginia

We Give Road Service Anywhere, Anytime

"She's Real Gone"

GLOBE DEPARTMENT STORE

Exclusive Ready to Wear

Petersburg, Virginia

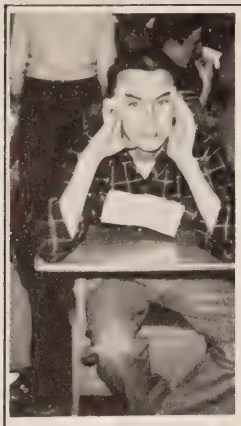

'Peek-a-Boo!"

"Ah - - -"

"Wait a minute!"

Just Pals.

Compliments of

A. L. LINDSEY'S

SERVICE STATION — HARDWARE

101 - 103 East Hundred Road
Chester, Virginia
Phone 2421

MITCHELL'S WELL & PUMP CO.

Shallow wells — cement casing
Drilled wells — steel casing
Distributors for Pumps
Water systems installed and repaired

Phone REgent 2-3671

RFD No. 1
Colonial Heights, Virginia
Richmond - Petersburg Pike

Compliments
of

LIPHART STEEL COMPANY INCORPORATED

Designers — Fabricators — Erectors
Structural Steel — Ornamental Iron

Office and Plant
3308 Rosedale Avenue
Richmond 20, Virginia
Phone: 5-7481

Dignified (?) Seniors

"Don't Believe It"

N. B. GOODWYN and SONS

Door and
Window
Frames
Made To
Order

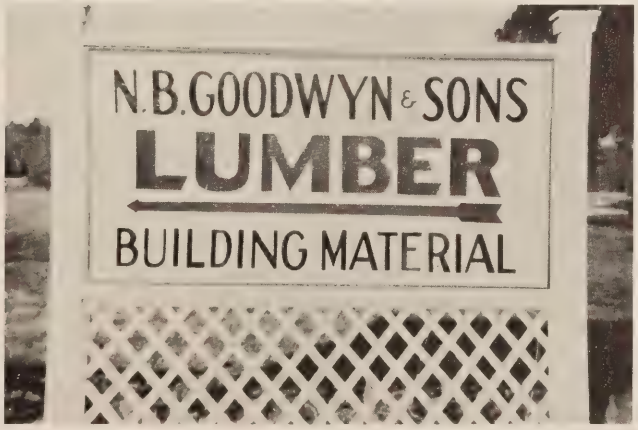

Cellotex
Wall Board
Gyplap
Insulation

Residence
Richmond 82-5022
or
Chester 4463

Phone
Chester 4463

"What Ya Looking At?"

Changing Classes

"Hit him, Paula!"

"What's wrong, Gil?"

Homecoming

HOUSE'S

FOOD HOUSE, INC.

Chester, Virginia

"Where Good Things to Eat Get Together"

HARRIS, FLIPPEN and COMPANY, INC.

715 EAST MAIN STREET

Phone 7-3019

Sporting Goods

Athletic Supplies—Hunting Equipment—Fishing Tackle

Richmond, Virginia

GET THE BEST . . . . . GET

Sealtest
TRADE MARK
DAIRY PRODUCTS

FLOWERS

A.G. Smith & Sons
FLORISTS.

Members of Florists' Telegraph Delivery Association
1620 Dupuy Road
Downtown Office: 32 E. Washington Street, Hours 3 to 9 P.M.
PETERSBURG, VIRGINIA
FLOWERPHONE RE-2-6111 CLOSED SUNDAYS

LEO MYERS — INSURANCE

CHESTER, VIRGINIA

Authorized Farm Bureau Insurance Co.
Representative
Auto — Life — Fire — Casualty

Office Phone — Chester 2661
Residence Phone — Richmond 82-7813
Office — Drug Store Building, Chester, Virginia
Residence — Route 15, Bellwood Manor
Richmond, Virginia

Sleepy time gals

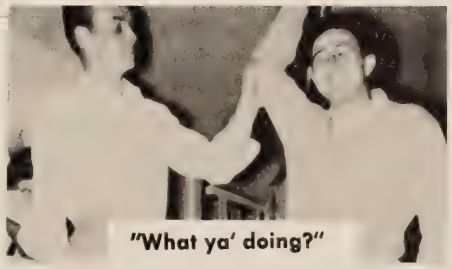
"What ya' doing?"

"Auf Wiedersehen"

Anyone for dancin'?

Compliments of

SUNNY SIDE
TRAILER COURT

REESE'S NEWS STORE

217 East Broadway

Hopewell, Virginia

Magazines — Papers — Tobaccos

Phone 2332

Swing yore partner!

PURSELL and WHEALTON

Hardware Building Material Housewares
Plumbing, Heating and Electrical Supplies
Paints and Toys

Phone 4100

106 Main Street, Hopewell, Virginia

J. W. ENOCHS

Lumber and Building Material

Frigidaire Appliances
Paints — Varnishes — Hardware
Phone 2663
Hopewell, Virginia

But, Mr. Martin . . .

FOR FAMILY FOOTWEAR TRY

GLOBE SHOE STORE

Telephone 866

201 Main Street

Hopewell, Virginia

SEARS SHOE STORE

Hopewell, Virginia

The Home of Better Shoes

Poll Parrot Shoes For Children

Busken and Trim Tred Shoes For Women

Bathing beauty

GOULD FUNERAL HOME

of personal service

214 North 6th Avenue, Hopewell, Virginia
Phone 5628

Air-Conditioned throughout

Electric organ

Ambulance service anywhere

A Parking Place For Each Customer

2029 Boulevard—Colonial Heights

R. L. MANN & SON

Electrical Contractors

Fixtures — Appliances — Heating

Dial REgent 2-4488

SOUTHSIDE CANDY COMPANY

Incorporated

Cigars, Novelties, Notions

Candies of all Kinds

Phone 738

37 Bollingbrook Street

Petersburg, Virginia

Compliments

of

LEWIS H. VADEN

Out late juking

SUNSET RESTAURANT

For Excellent Food

U. S. Route No. 1 and 301

Near Dutch Gap on

Petersburg Pike

H. T. "Brownie" HOBBS

Roger "Doug" DOUGLAS

HOBBS SINCLAIR SERVICE

Washing, Lubrication, Tire Repair

Minor Auto Repairs, Road Service

Goodyear Tires, Batteries & Accessories

6th Street and Randolph Road

Hopewell, Virginia

Telephone 3839

That Ipana Smile

CLARK & PRITCHARD

Clothiers

Hopewell's Finest

209 East Broadway, Hopewell, Virginia

Phone 2200

R. M. HUNTER TEXACO

15th and City Point Road

Hopewell, Virginia

Crazy, Mixed-up Kid

SOUTHSIDE AUTO SUPPLY

Goodyear — Westinghouse Products

Phone 82-1253

7th and Bainbridge Streets

Richmond 24, Virginia

HILL TOP BARBECUE

Hours: 4:30 A.M. to 12:00

Owner—ALLEN VAUGHAN

Phone: REgent 2-9605

The Water's Wet

Compliments

of

G. W. JINKINS

Aderholt's

HOPEWELL AUTO SUPPLY, INC.

Goodrich Distributor — Parts Jobber

15 G Recapping

Corner Poythress and Randolph

Phone 567

Hopewell, Virginia

Then he said . . .

What's the tune?

The pause that refreshes

ELLIOTT SUPPLY CO.

Maytag Washers—Hardware—Paint

Hotpoint Appliances

Plumbing—Electrical Supplies and Fixtures

Youngstown Kitchen Sinks and Cabinets

Stop 23, Petersburg Pike

Richmond 24, Virginia

TIPPY & GEORGES BARBER SHOP

MODERN IN EVERY DETAIL

You are always welcome

Basement 1520 Hull Street

Richmond, Virginia

JOHNSON CLEANERS

Stop 23, Petersburg Pike

Clean clothes contribute to

Health and Happiness

Office Hours 7 A.M. to 6 P.M.

Phone 82-6203

Richmond, Virginia

BROCK'S BAR-B-Q

Richmond-Hopewell Road

R. F. D. 2, Chester, Virginia

Phone Hopewell 2952

PARKER'S SHOES

Hopewell, Virginia

Compliments

of

ALDRIDGE CLOTHING CO.

"The Store For Dad and The Lad"

Broadway and Randolph

Hopewell, Virginia

PENNEY'S
ALWAYS FIRST QUALITY!

J. C. PENNEY COMPANY

Incorporated

Petersburg, Virginia

Where Southside Virginia Shops and Saves

WILEY'S TRAILERS

R. F. D. 2

Chester, Virginia

Phone: 2821 Chester

Custom Built Trailers

Compliments of

HERBERT'S SHOE STORE

1417 Hull Street Richmond, Virginia
Phone 82-9992
and

FAMILY SHOE STORE

1309 Hull Street Richmond, Virginia
Phone 82-7272
HERBERT and BERNARD BLANK
Proprietors

SALLIE'S ART CRAFTS SHOP

Stop No. 29, Petersburg Pike

Your All Occasion Gift Needs Are Here

Gift Wrapped Free

Westmoreland, Dunbar, Hager, Hummels, Dresden

and More For You To See

AWALT'S ICE CREAM CO.

Meet Your Friends in

Awalt's Chestnut Room

1905 Semmes Avenue

Richmond, Virginia

DUTCH GAP SHOPPING CENTER

Drug — Sundries

Grill — Groceries — Barber Shop

Hardware

L. L. FELTER, Proprietor

Chester 7824

Those Lazy Kids.

"Camptown Races."

"Aw come on!"

E. S. McBRIDE

Trailer Sales

Phone 5-2494

U. S. Route 1 North

7202 Washington Highway

SAM'S

TEXACO and LUNCH

Routes 1 and 301
at Hopewell Road

Phone Chester 7806

R. F. D. 2

Chester, Virginia

"5 cents, please."

WOOD'S HOPEWELL DAIRY

Hopewell, Virginia

Phone 2230

KENT'S FURNITURE COMPANY

INCORPORATED

"Dependable Furniture since 1897"

Petersburg, Virginia

Faculty Meeting.

S. S. KRESGE CO.

Five and Ten

112 North Sycamore Street

Petersburg, Virginia

MAGEE'S REXALL

DRUG STORE

Phone 2551

J. T. MAGEE, Proprietor

Give 'em a yell!

Compliments of

PARNELL'S RUSTIC ROOM

DUTCH GAP

DRINK

Coca-Cola

IN BOTTLES

"I have it."

Master Chevrolet Sales, Inc.

25-33 East Bank Street

Petersburg, Virginia

Compliments

of

SYLVIA HAT SHOP

Petersburg, Virginia

HARRIS and BENNIE FLORIST

4806 Petersburg Pike

Phone: 82-5279

Night: 82-6666

SWANSBORO FURNITURE CO.

Your Crosley Dealer

Everything in Furniture

Dial 82-0754

2620-22 Hull St.

South Richmond, Va.

"Now, Tucker!"

Trade Mark

HOME EQUIPMENT COMPANY

Your friendly General Electric Dealer

R. C. A. Television

Phone—Chester 2241

Chester, Virginia

BROAD ROCK PHARMACY

Hull St. & Broad Rock Rd.

Richmond, Virginia

Phone 82-2334

The clean up gal.

JAMES A. ROSENSTOCK, INC.

108 N. Sycamore St.

Petersburg, Va.

"Men's Clothing"

Compliments of

COVINGTON & RITCHIE

"Your rolls burned."

HARLOW-HARDY CO., INC.

"Everything for the Home"

17-19 W. Washington Street

Phone 919

Petersburg, Virginia

STANDARD-JAMES, INC.

"For Better Shoes"

124 North Sycamore Street

Petersburg, Virginia

Tennessee Waltz

LUMBER

Rough or Dressed

A. T. CURTIS & SONS, INC.

Phone 5931

Chester, Virginia

Compliments of

SOUTHERN MATERIALS CO., INC.

Bleacher Seats and Grandstands

by

HUSSY MFG. COMPANY, INC.

Represented By

Southern Athletic Supply Company

Richmond, Virginia

L. R. BROWN and CO.

Furniture Dealers

1523-1601 Hull Street

Richmond, Virginia

Phone 82-6232

"Alice, a new freckle!"

Now Blow!

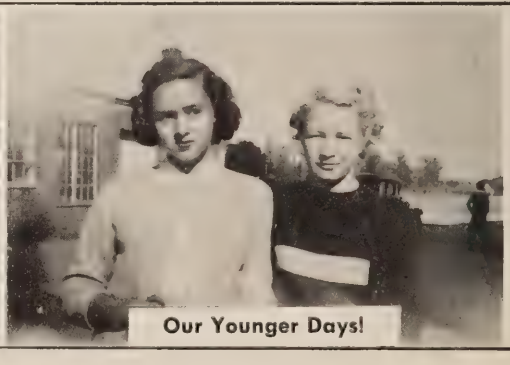

Our Younger Days!

After Practice.

Huh?

"I'm Comin'."

Compliments
of
BILL MURPHY
Prompt Fuel Oil Service
"We're Close Enough To Keep You Warm"
Phone Richmond 82-3300
Residence Centralia Gardens
Phone Chester 4801

FOR BURNER SERVICE
FUEL OILS, INC.

Day Phone Richmond 82-1282
Night and Holidays Richmond 6-2337

NORBERT'S JEWELERS

Diamonds
Watches
Jewelry
Silverware
Phone 82-7766
Route 2,
Chester, Virginia

Expert
Watch
and
Jewelry
Repairing
Norbert Roman, proprietor
Phone Chester 4281

1609 Hull Street
Richmond 24, Virginia

Auto Repairing

FRANK BECK'S GARAGE

24-Hour Road and Wrecker Service

Stop 23 Petersburg Pike

Phone 82-7873 **Richmond, Virginia**

Drink

Milk For Health

RICHMOND DAIRY COMPANY

314 North Jefferson Street

Dial 7-0311

Sunburn?

For the Finest . . . . .

MILK and DAIRY PRODUCTS

call

CURLES NECK DAIRY

5-1745

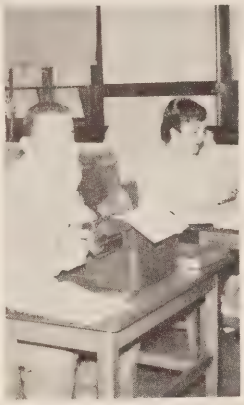

Typing?

GEORGE'S DRUG STORE

BROADWAY Hopewell, Virginia

T. D. Artists.

Compliments

UKROP SUPER MARKET

3611 Hull Street

"Stop it, Pete!"

CHESTER SUPER MARKET

Fresh Meats—Groceries

Hardware—Paint—Seed—Feed

W. J. Samford—We Deliver

Phone: 2041

BOTTLED GAS CORP.

OF VIRGINIA

1907 Boulevard, Colonial Heights, Virginia

Phone REgent 28661

Metered Heatflame Gas Service

How romantic!

L. R. DARCEY
Owner

Dial 82-9536

DARCEY MOTOR SALES

Selling Used Cars In Richmond For Over 26 Years

We Buy and Sell New and Used Cars
All Makes and Models

812 Petersburg Pike **Richmond, Virginia**

Caged!

MID-CITIES SERVICE CENTER

Complete Car Service

AAA Emergency Service

Corner Hopewell Road and Petersburg Pike

Phone Chester 7922

"Let me see!"

Compliments of

PROFFIT CLEANERS

Stop 26 **Petersburg Pike**

Work called for and delivered

Phone 82-4443

Oh, Punchie!

McCOY MOTOR COMPANY

Richmond-Petersburg Pike

No. 1 Highway

Your Friendly Ford Dealer

Telephone 2121—2131

Chester, Virginia

CHESTER SUPPLY COMPANY

And

BEAZLEY'S DEPARTMENT STORE

Fresh Meats — Groceries — Hardware

Paint — Seed — Feed — Shoes

Dry Goods — Toys

We Deliver

Phone—Chester 2171

Lyttle and Barnes Sanitation Co.

Septic tanks

Manufactured — Installed — Serviced

Office and Plant

Belt Boulevard and Hopkins Road

P. O. Box 4205

Richmond 24, Virginia

Phone 82-5490

S. E. Lyttle 82-8629

F. W. Barnes 82-0759

Compliments of

PRENTICE'S POULTRY PLANT

GRADY J. PRENTICE, Owner

J. D. CAPEL, Manager

Processors of freshly killed poultry

2516 Hull Street

Dial 82-0870—82-3549

Richmond 24, Virginia

Beat Manchester!

"Let's Dance!"

Sitting One Out.

"Happy New Year!"

"Oh, Romeo!"

"Oh, I can do that."

Chester is a growing community

It Takes a Daily Newspaper To Give

Complete Local News

For Local News Coverage of Chester and Chesterfield . . .

plus many features every family will enjoy,

READ

The Petersburg Progress-Index

Each afternoon and Sunday

Call Petersburg, RE 2-3456

Compliments of

STONE'S COLONIAL FURNITURE HOUSE

Richmond Phone 82-0959

Compliments of

McGUIRE PARK FOODS

4402 Broad Rock Road

Richmond, Virginia

WILSON FEED COMPANY

Kasco Feeds, Grain, Fertilizers, Seeds,

Baby Chicks, Poultry Supplies

20th and Hull Streets

Richmond, Virginia

Huh?

Flowers School Equipment Co., Inc.

Manufacturers and Distributers

School, Church and Public Seating Furniture

Richmond—Lawrenceville, Virginia

Children must play.

ENGINEERING —A CAREER FOR YOU!

A boy or girl who prepares for a career in engineering will always be in demand to do useful, interesting, highly paid work. Ask your teacher, your high school principal, about the essential courses in mathematics and science. A marketable ability is the only true security!

VIRGINIA ELECTRIC AND POWER COMPANY

"Say cheese, Janie."

MOTOROLA ZENITH PHILCO

McGUIRE TELEVISION

SALES CENTER SERVICE

ALL MAKES EXPERTLY REPAIRED

McGuire Shopping Center **Phone 82-0649**

4412 East Broad Rock Road **Richmond, Virginia**

Our Mr. Crump.

HARRIS-BRENAMAN INCORPORATED

ATHLETIC SUPPLIES ◇ SPORTING GOODS

717 East Grace Street., Richmond 19, Virginia

Dial 2-4797 or 2-4796

GOYNEDALE
ABERDEEN-ANGUS CATTLE

Supreme Beef Breed

H. T. GOYNE, Owner

Chester, Virginia

"Buy a Quill?"

BELLWOOD
DANCING

Stop 16, Petersburg Pike

Every Tuesday, Friday, and Saturday

Phone 82-9798

"Oh, Lover!"

Dutch Gap Motor Co.

Telephone 2141 or 2151

Chester, Virginia

SUPER CHEVROLET SERVICE

"Miss Virginia"

PROVIDENT MUTUAL LIFE INSURANCE

COMPANY OF PHILADELPHIA PA.

Oh!

Compliments

of

A FRIEND

LEETE TIRE & BATTERY

2nd and Henry Street

Petersburg, Virginia

Phone REgent 2-3231

Distributors of Kelly-Springfield Tires

and

Excel Batteries

Recapping, Vulcanizing, and Road Service

A A A

WALTER J. PARRISH CORPORATION

"The Store of Nationally Preferred Paints"

Phone REgent 3-9720

13 South Sycamore Street

Petersburg, Virginia

Compliments

T. S. BECKWITH and CO., INC.

Petersburg, Virginia

"May I Ride?"

We've had a long ride.

Ready! Aim! Fire!

JONES PURE OIL STATION

Lubrication

Auto Accessories

RALPH H. JONES, Proprietor

516 West 100 Road

Chester, Virginia

Phone 2761

Day Phone REgent 3-8161—Night Phone REgent 3-7393

BROCKWELL'S WELDING WORKS PORTABLE

Electric and Acetylene Welding

Blacksmithing

All Work Guaranteed

227 Low Street

Petersburg, Virginia

SANDERS-STORE

MILTON A. E. SANDERS—Owner

Phone 2211

Sundries—Paints—Oils

Hours 8 to 10 week days—1 to 8 Sundays

Your Patronage Appreciated

S. W. ELLISON

Ice and Coal

Phones—Plant 7862, Residence 5071

Richmond-Petersburg Pike at

DUTCHGAP

P. O. Chester, Virginia

Too Many Cooks

Oh, Albert

Just resting

"Are You Ready?"

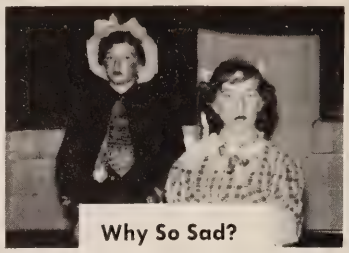
Why So Sad?

The Line-up

BENTON AND WYATT

REAL ESTATE CO., INC.

3203 Jefferson Davis Highway

Richmond, Virginia

We Buy—We Sell

Developers of Wood-Dale

Chester, Virginia

Residence Phone: 82-8845

Compliments of

THORINGTON

CONSTRUCTION CO., INC.

General Construction

2106 North Hamilton Street

Richmond, Virginia

Phone 6-2387

Phone 82-5372

PATRICK'S GULF

SERVICE

Lubrication, Washing and Polishing

Crankcase Service

Tires and Tubes Repair

43rd and Broad Rock Road

Richmond, Virginia

Television

100% Air Conditioned

Phone 4091-R or 9030-J

SWIFT CREEK FARMS

Restaurant and Motor Court

Broiled Steaks

Chicken in the Straw

Live Maine Lobsters

Seafood at its Best

Breakfast—Lunch—Dinner

U. S. Route No. 1 and 301

17 miles South of Richmond

Colonial Heights, Petersburg, Va.

"Quality Made Us Famous"

Our Food is approved by AAA

Recommended by Duncan Hines

Compliments

of

SOPHIA TUSSING

Lots for Sale

Colonial Heights, Virginia

Compliments

of

FRIEND

Compliments

of

CRUMPLER CLEANERS

906 Boulevard

Colonial Heights, Virginia

COLONIAL FLOWERS

Flowers and Gift

Complete Personalized Floral

Service

Phone 6849

130 Pickwick Avenue

Colonial Heights, Virginia

"Oh, Frankie!"

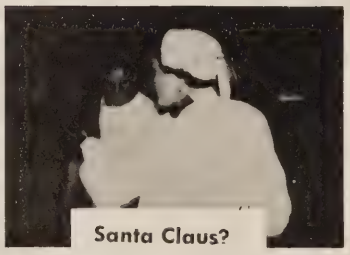
Santa Claus?

Old Black Joe

Victory!

Thanksgiving A. M.

S.C.A. Campaigns

Val and Duckie

Spring Fever

L. G. BALFOUR COMPANY

Attleboro, Massachusetts

Leading Manufacturers of

Class Rings and Pins

Commencement Announcements

Diplomas — Medals — Trophies

Class Rings And Commencement Announcements

For Seniors of Thomas Dale High School are

BALFOUR MADE

Faculty Athletes

"Congratulations!"

Look at John

Strike One!

Anchors Away

"Hike!"

Little Pauline

CASTON STUDIO

Portraits — Weddings

314 East Grace Street

Phone 7-9515

And so . . .
We, the Seniors of 1954, bid farewell to Thomas Dale.

AUTOGRAPHS

M011101003

REFLECTOR. 1954.

LH 371.8976 T 1954

M

Myers
YEARBOOKS
in deeptone
PACEMAKERS OF QUALITY

Myers & Co
TOPEKA KANSAS
RICHMOND, VIRGINIA
KINGSBEAT